







A08 ЖИТЛОВИЙ
КОМПЛЕКС







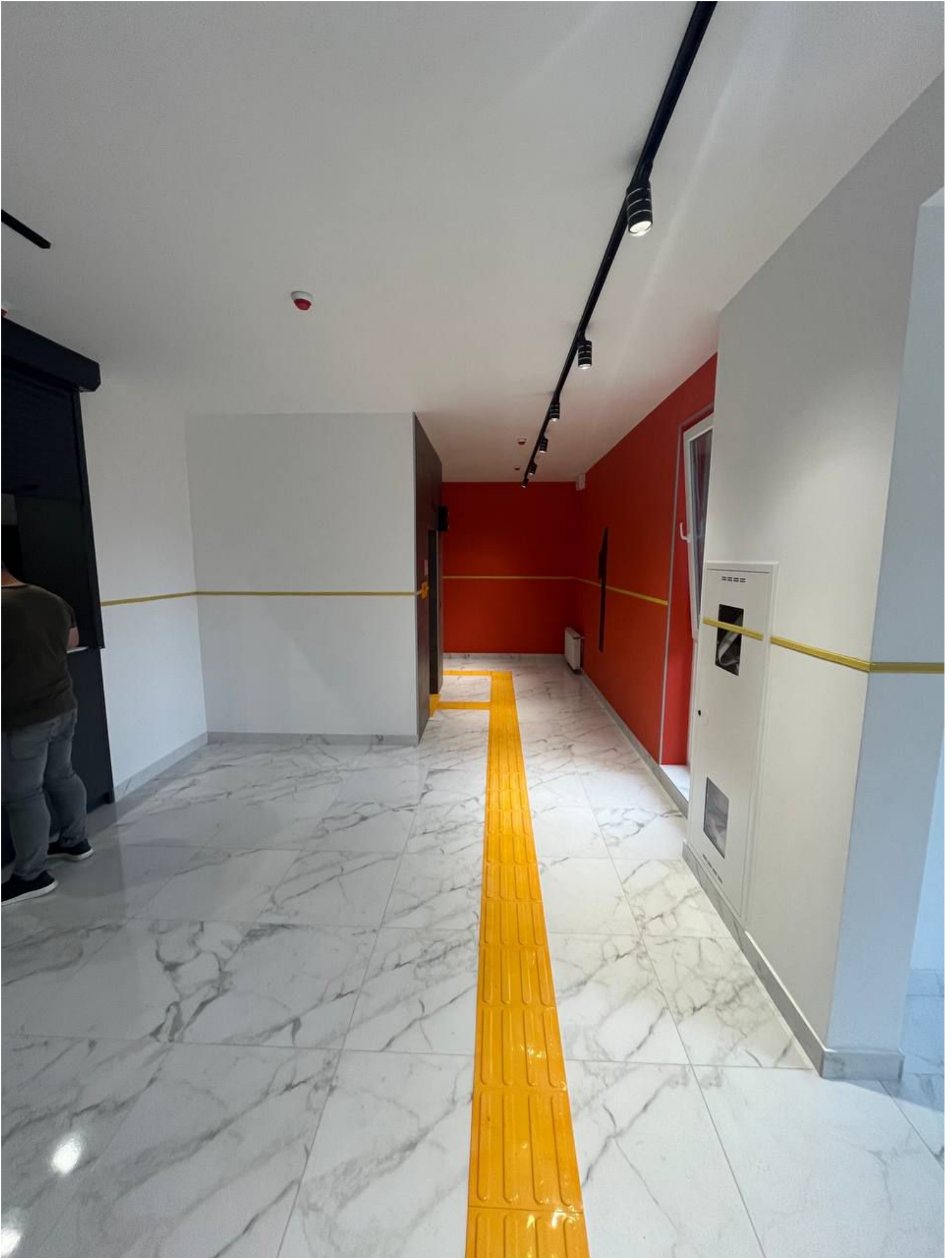



ВИХІД

1 ПОВЕРХ

ДО ВИХОДУ

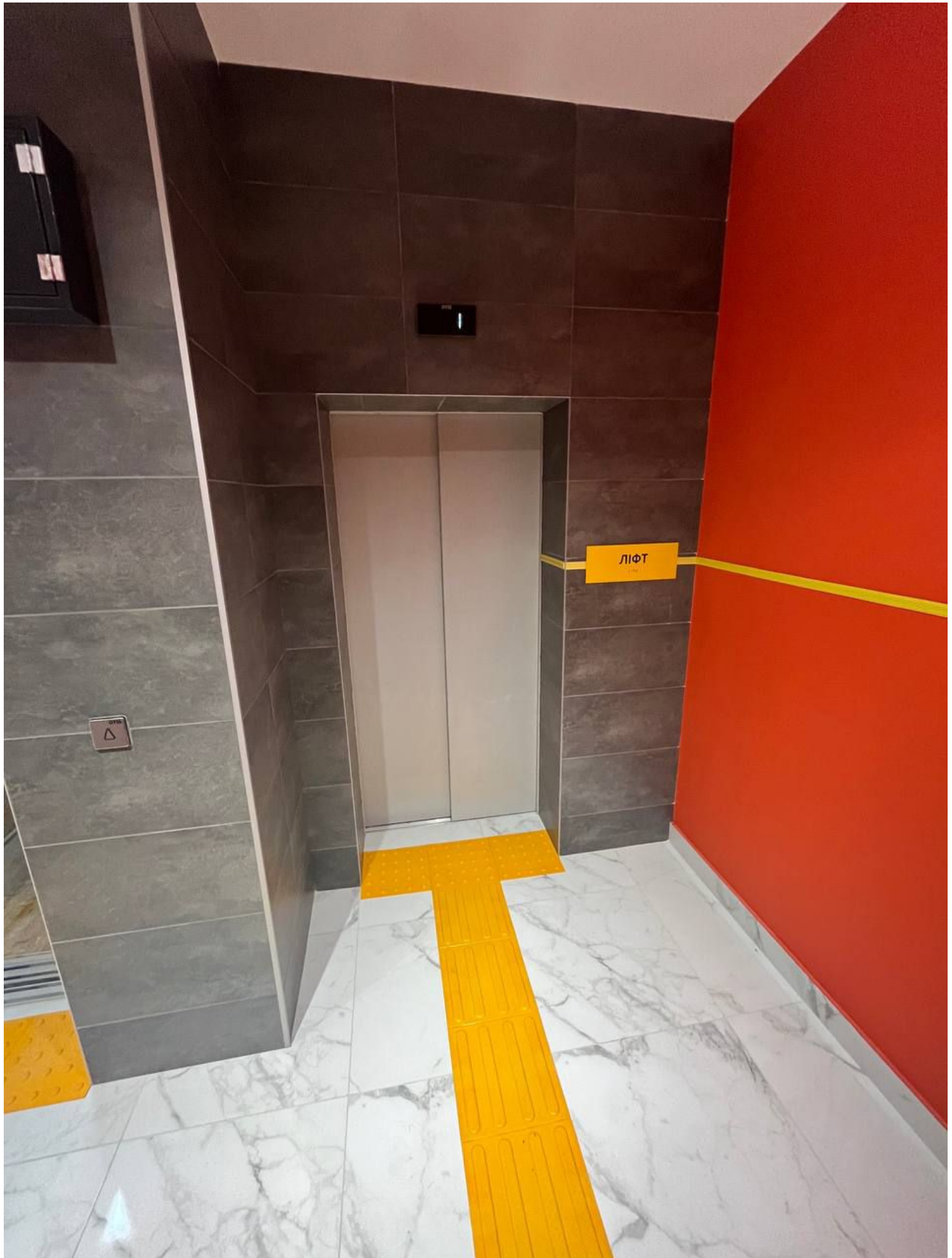

ЛИФТ









ШАФА КЕРУВАННЯ СДТ 2

ЖИВЛЕННЯ ШАФИ



АВТОМАТИКА

вкл. / вкл.



АВТОМАТИЧНИЙ ПУСК ВІДКЛЮЧЕН



ПОЖЕКА ВД-3 ПД-3



ПОЖЕКА ВД-4 ПД-4 ПД-7 ПД-8



ВД-3	ВД-4	ПД-3	ПД-4	ПД-7	ПД-8
ЖИВЛЕННЯ	ЖИВЛЕННЯ	ЖИВЛЕННЯ	ЖИВЛЕННЯ	ЖИВЛЕННЯ	ЖИВЛЕННЯ
ПРАЦЮЄ	ПРАЦЮЄ	ПРАЦЮЄ	ПРАЦЮЄ	ПРАЦЮЄ	ПРАЦЮЄ
ПУСК	ПУСК	ПУСК	ПУСК	ПУСК	ПУСК
СТОП	СТОП	СТОП	СТОП	СТОП	СТОП

16



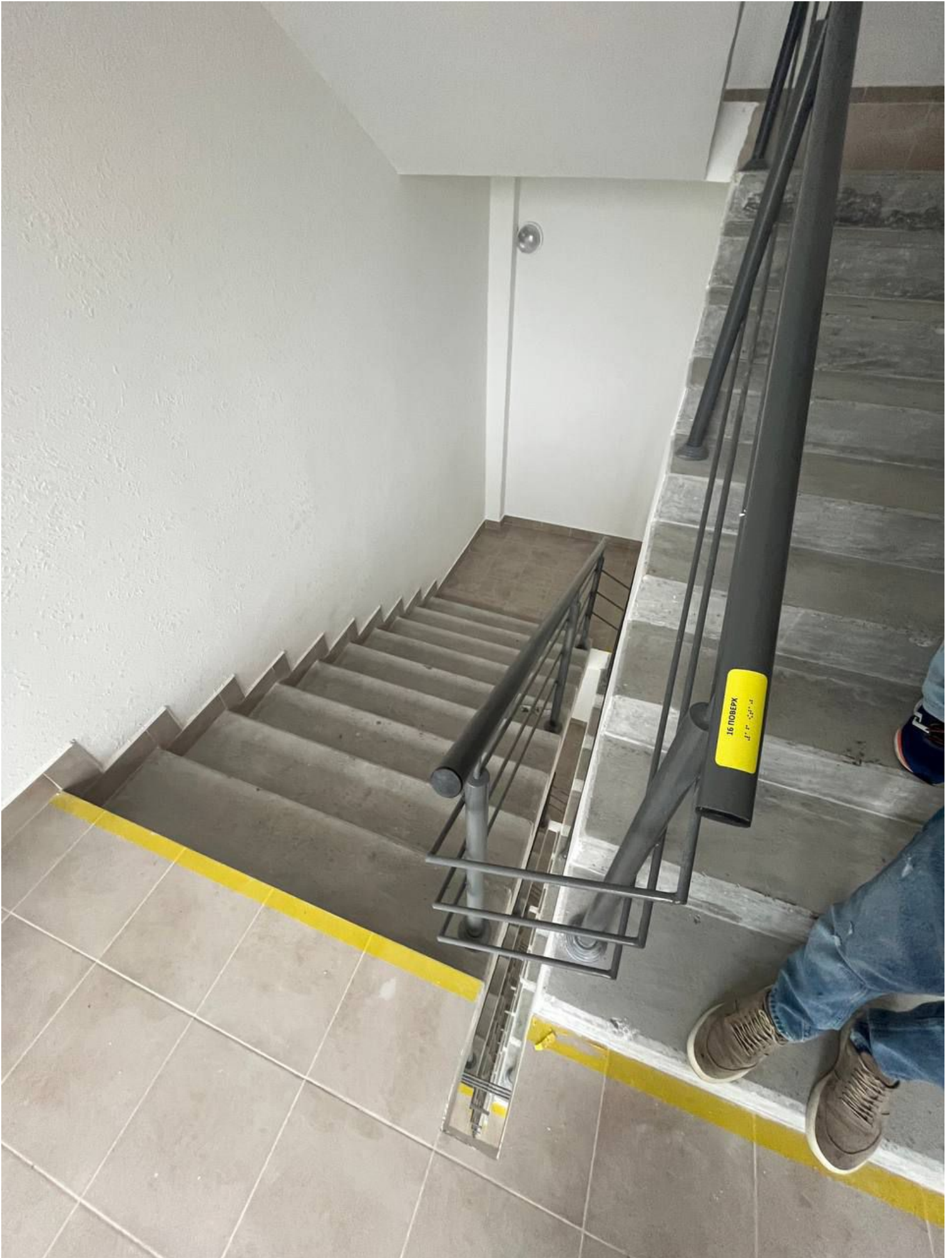





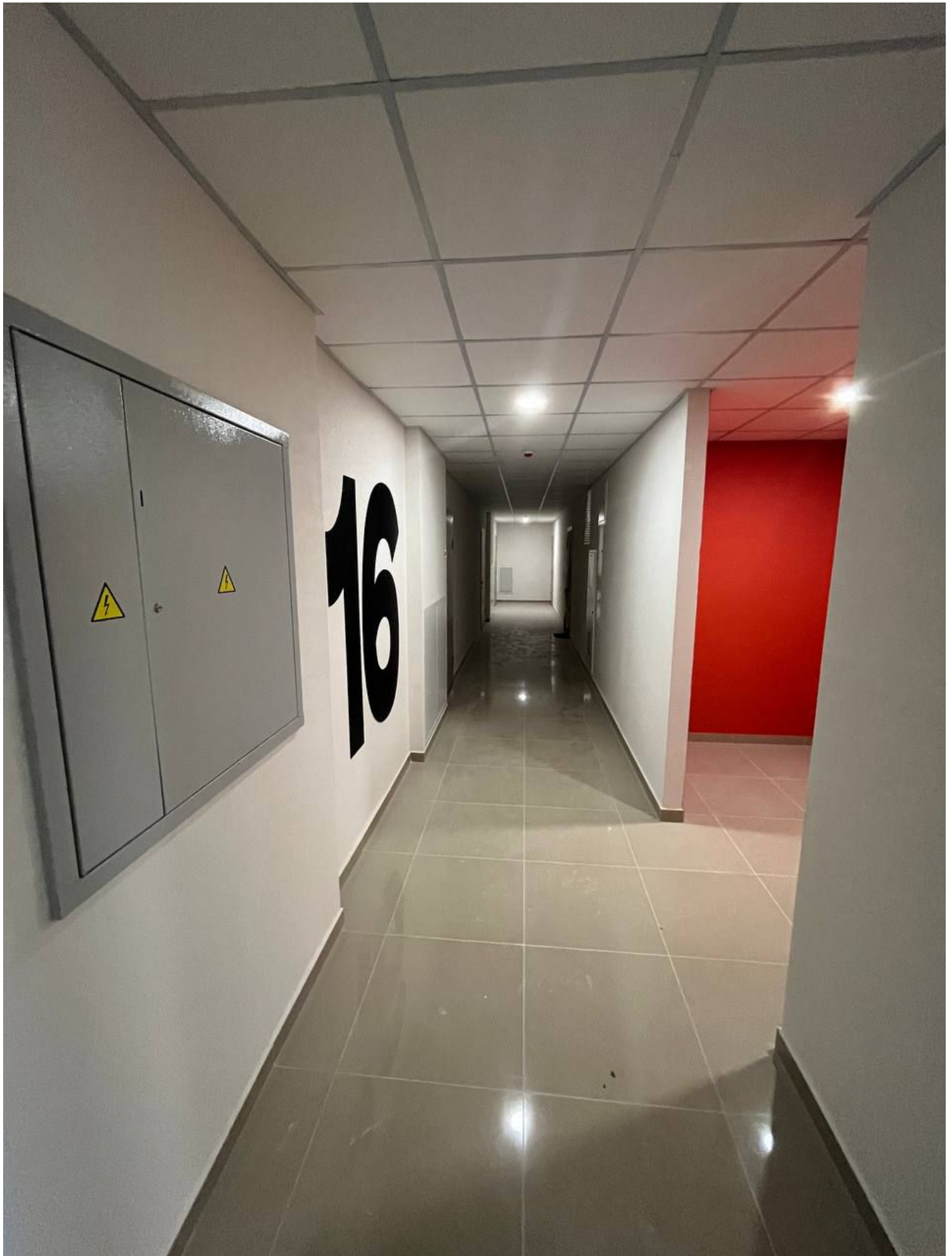























1	2	3	4	5	6	7	8	9	10	11	12	13	14	15	16	17	18	19	20	21	22	23	24	25	26	27	28	29	30	31	32	33	34	35	36	37	38	39	40	41	42	43	44	45	46	47	48	49	50	51	52	53	54	55	56	57	58	59	60	61	62	63	64	65	66	67	68	69	70	71	72	73	74	75	76	77	78	79	80	81	82	83	84	85	86	87	88	89	90	91	92	93	94	95	96	97	98	99	100
---	---	---	---	---	---	---	---	---	----	----	----	----	----	----	----	----	----	----	----	----	----	----	----	----	----	----	----	----	----	----	----	----	----	----	----	----	----	----	----	----	----	----	----	----	----	----	----	----	----	----	----	----	----	----	----	----	----	----	----	----	----	----	----	----	----	----	----	----	----	----	----	----	----	----	----	----	----	----	----	----	----	----	----	----	----	----	----	----	----	----	----	----	----	----	----	----	----	----	-----

1	2	3	4	5	6	7	8	9	10	11	12	13	14	15	16	17	18	19	20	21	22	23	24	25	26	27	28	29	30	31	32	33	34	35	36	37	38	39	40	41	42	43	44	45	46	47	48	49	50	51	52	53	54	55	56	57	58	59	60	61	62	63	64	65	66	67	68	69	70	71	72	73	74	75	76	77	78	79	80	81	82	83	84	85	86	87	88	89	90	91	92	93	94	95	96	97	98	99	100
---	---	---	---	---	---	---	---	---	----	----	----	----	----	----	----	----	----	----	----	----	----	----	----	----	----	----	----	----	----	----	----	----	----	----	----	----	----	----	----	----	----	----	----	----	----	----	----	----	----	----	----	----	----	----	----	----	----	----	----	----	----	----	----	----	----	----	----	----	----	----	----	----	----	----	----	----	----	----	----	----	----	----	----	----	----	----	----	----	----	----	----	----	----	----	----	----	----	----	-----

WH-1	WH-2	WH-3	WH-4	WH-5	WH-6	WH-7	WH-8	WH-9	WH-10	WH-11	WH-12	WH-13	WH-14	WH-15	WH-16	WH-17	WH-18	WH-19	WH-20	WH-21	WH-22	WH-23	WH-24	WH-25	WH-26	WH-27	WH-28	WH-29	WH-30	WH-31	WH-32	WH-33	WH-34	WH-35	WH-36	WH-37	WH-38	WH-39	WH-40	WH-41	WH-42	WH-43	WH-44	WH-45	WH-46	WH-47	WH-48	WH-49	WH-50	WH-51	WH-52	WH-53	WH-54	WH-55	WH-56	WH-57	WH-58	WH-59	WH-60	WH-61	WH-62	WH-63	WH-64	WH-65	WH-66	WH-67	WH-68	WH-69	WH-70	WH-71	WH-72	WH-73	WH-74	WH-75	WH-76	WH-77	WH-78	WH-79	WH-80	WH-81	WH-82	WH-83	WH-84	WH-85	WH-86	WH-87	WH-88	WH-89	WH-90	WH-91	WH-92	WH-93	WH-94	WH-95	WH-96	WH-97	WH-98	WH-99	WH-100
------	------	------	------	------	------	------	------	------	-------	-------	-------	-------	-------	-------	-------	-------	-------	-------	-------	-------	-------	-------	-------	-------	-------	-------	-------	-------	-------	-------	-------	-------	-------	-------	-------	-------	-------	-------	-------	-------	-------	-------	-------	-------	-------	-------	-------	-------	-------	-------	-------	-------	-------	-------	-------	-------	-------	-------	-------	-------	-------	-------	-------	-------	-------	-------	-------	-------	-------	-------	-------	-------	-------	-------	-------	-------	-------	-------	-------	-------	-------	-------	-------	-------	-------	-------	-------	-------	-------	-------	-------	-------	-------	-------	-------	-------	-------	-------	--------

WH-1	WH-2	WH-3	WH-4	WH-5	WH-6	WH-7	WH-8	WH-9	WH-10	WH-11	WH-12	WH-13	WH-14	WH-15	WH-16	WH-17	WH-18	WH-19	WH-20	WH-21	WH-22	WH-23	WH-24	WH-25	WH-26	WH-27	WH-28	WH-29	WH-30	WH-31	WH-32	WH-33	WH-34	WH-35	WH-36	WH-37	WH-38	WH-39	WH-40	WH-41	WH-42	WH-43	WH-44	WH-45	WH-46	WH-47	WH-48	WH-49	WH-50	WH-51	WH-52	WH-53	WH-54	WH-55	WH-56	WH-57	WH-58	WH-59	WH-60	WH-61	WH-62	WH-63	WH-64	WH-65	WH-66	WH-67	WH-68	WH-69	WH-70	WH-71	WH-72	WH-73	WH-74	WH-75	WH-76	WH-77	WH-78	WH-79	WH-80	WH-81	WH-82	WH-83	WH-84	WH-85	WH-86	WH-87	WH-88	WH-89	WH-90	WH-91	WH-92	WH-93	WH-94	WH-95	WH-96	WH-97	WH-98	WH-99	WH-100
------	------	------	------	------	------	------	------	------	-------	-------	-------	-------	-------	-------	-------	-------	-------	-------	-------	-------	-------	-------	-------	-------	-------	-------	-------	-------	-------	-------	-------	-------	-------	-------	-------	-------	-------	-------	-------	-------	-------	-------	-------	-------	-------	-------	-------	-------	-------	-------	-------	-------	-------	-------	-------	-------	-------	-------	-------	-------	-------	-------	-------	-------	-------	-------	-------	-------	-------	-------	-------	-------	-------	-------	-------	-------	-------	-------	-------	-------	-------	-------	-------	-------	-------	-------	-------	-------	-------	-------	-------	-------	-------	-------	-------	-------	-------	-------	--------





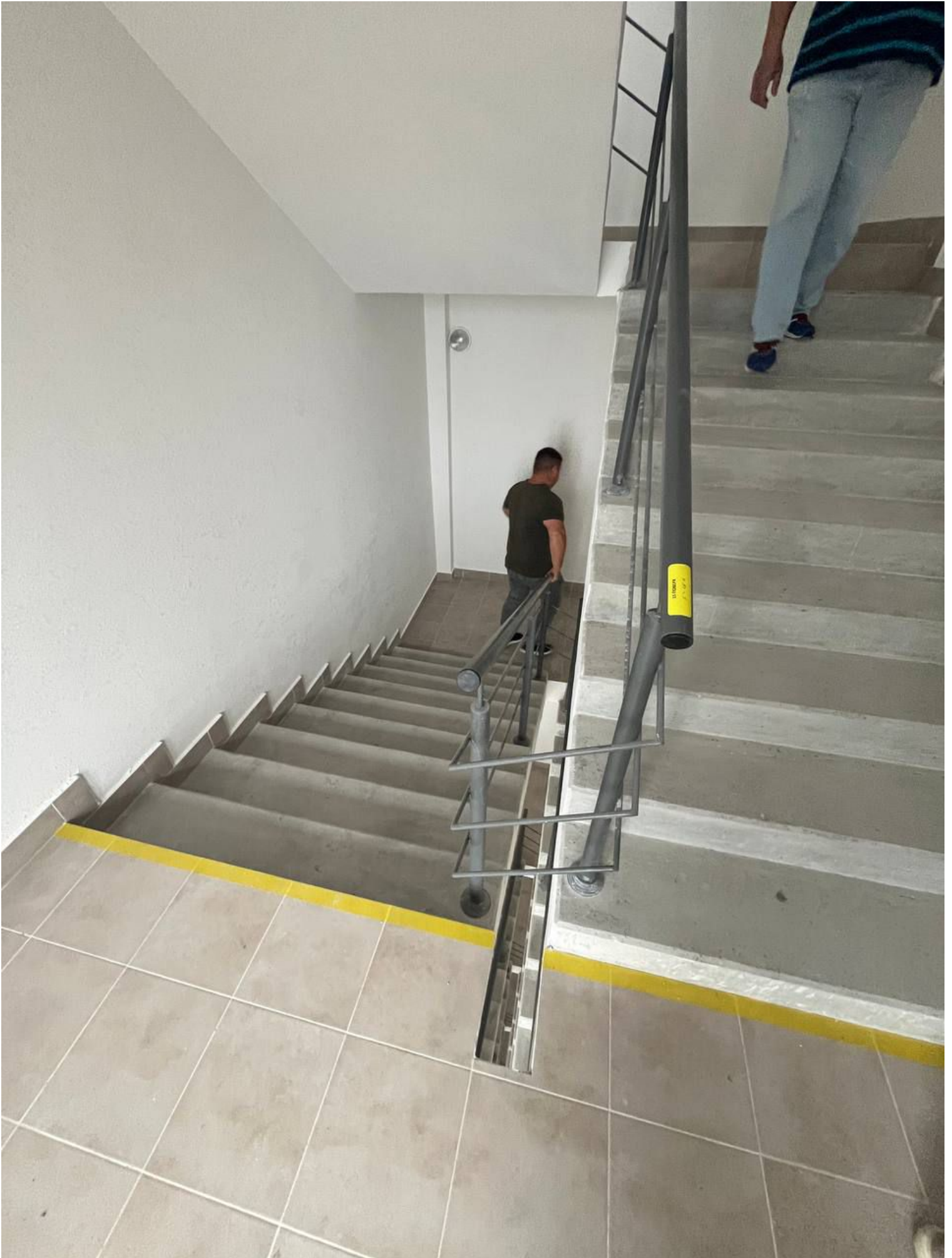

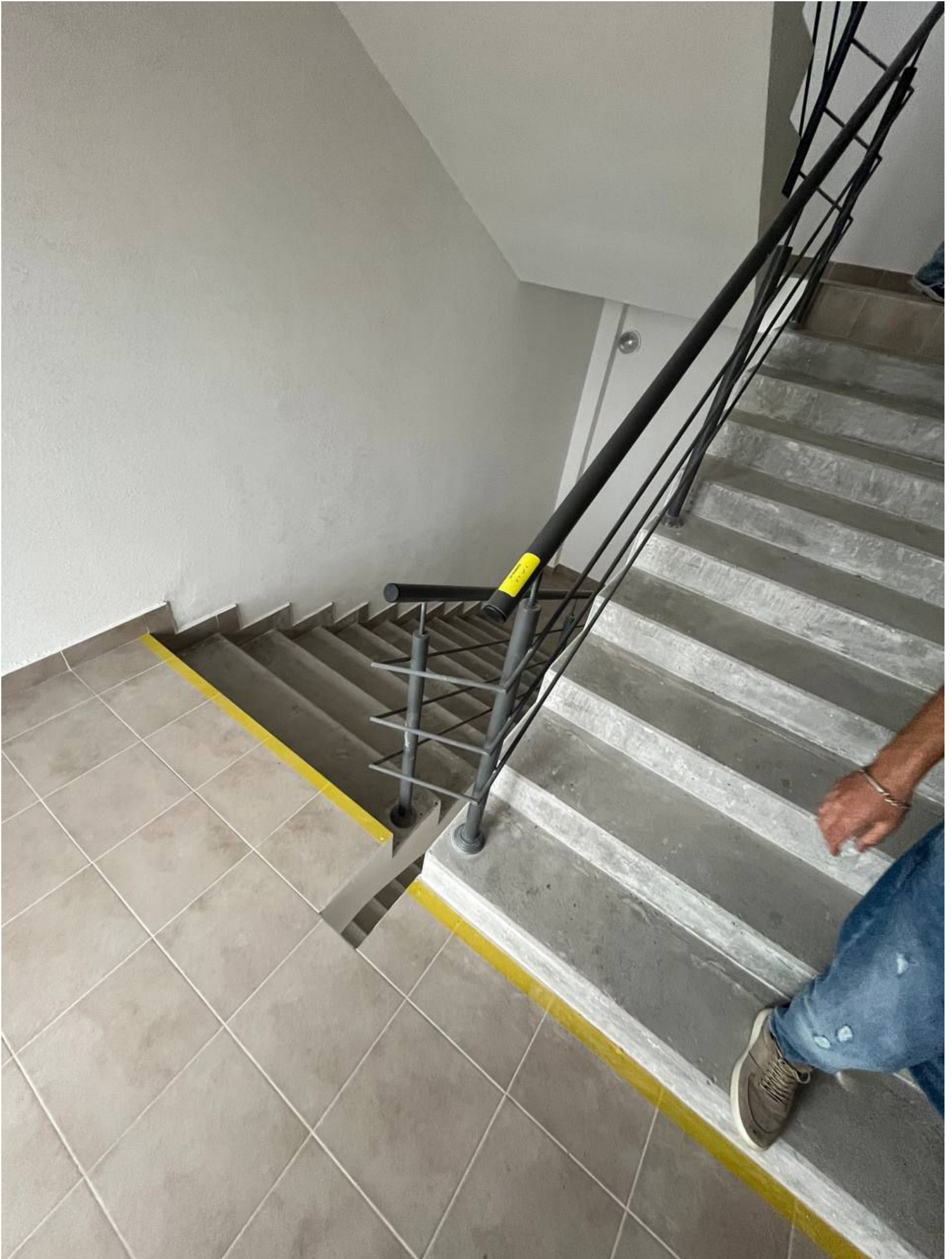

11







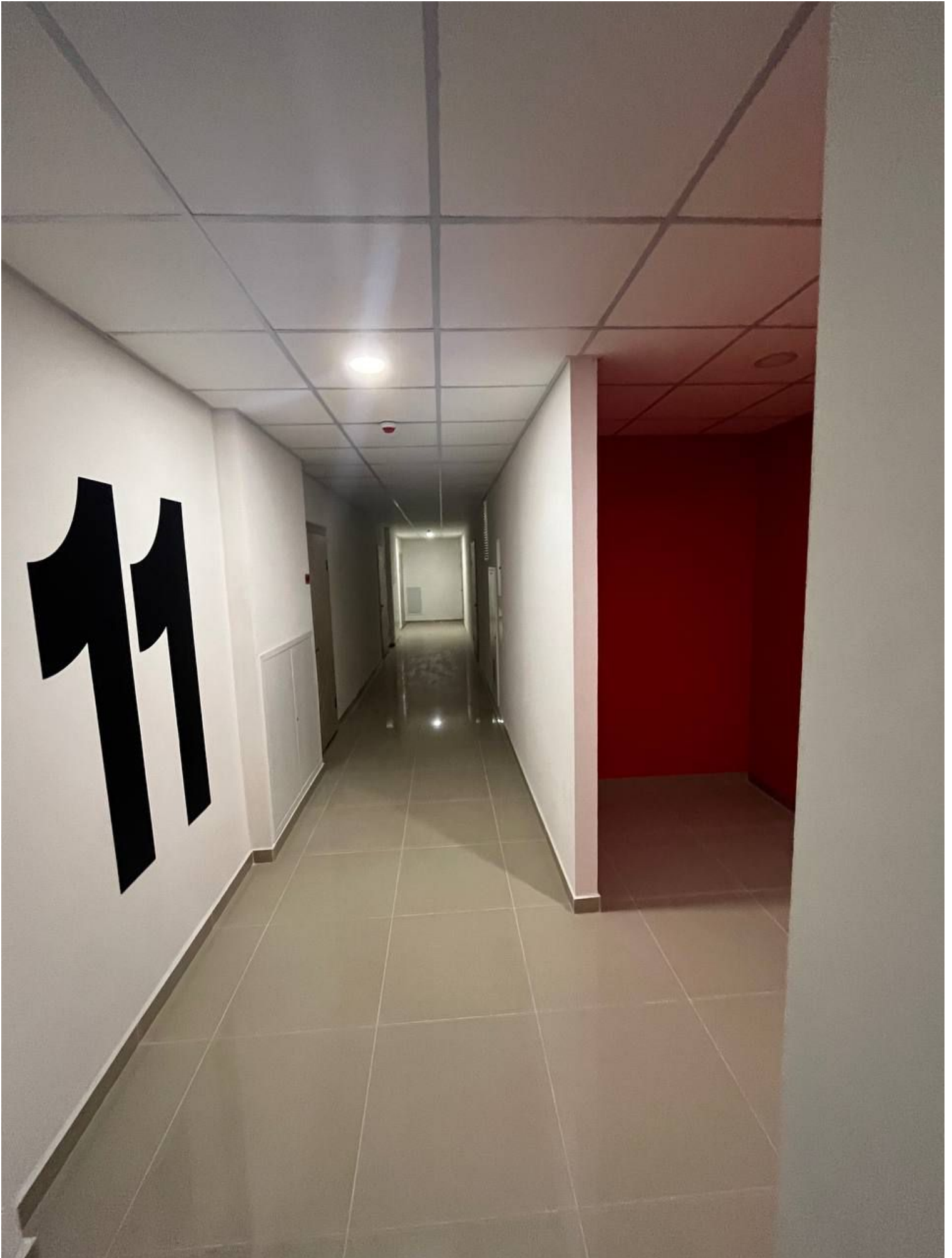





418

425









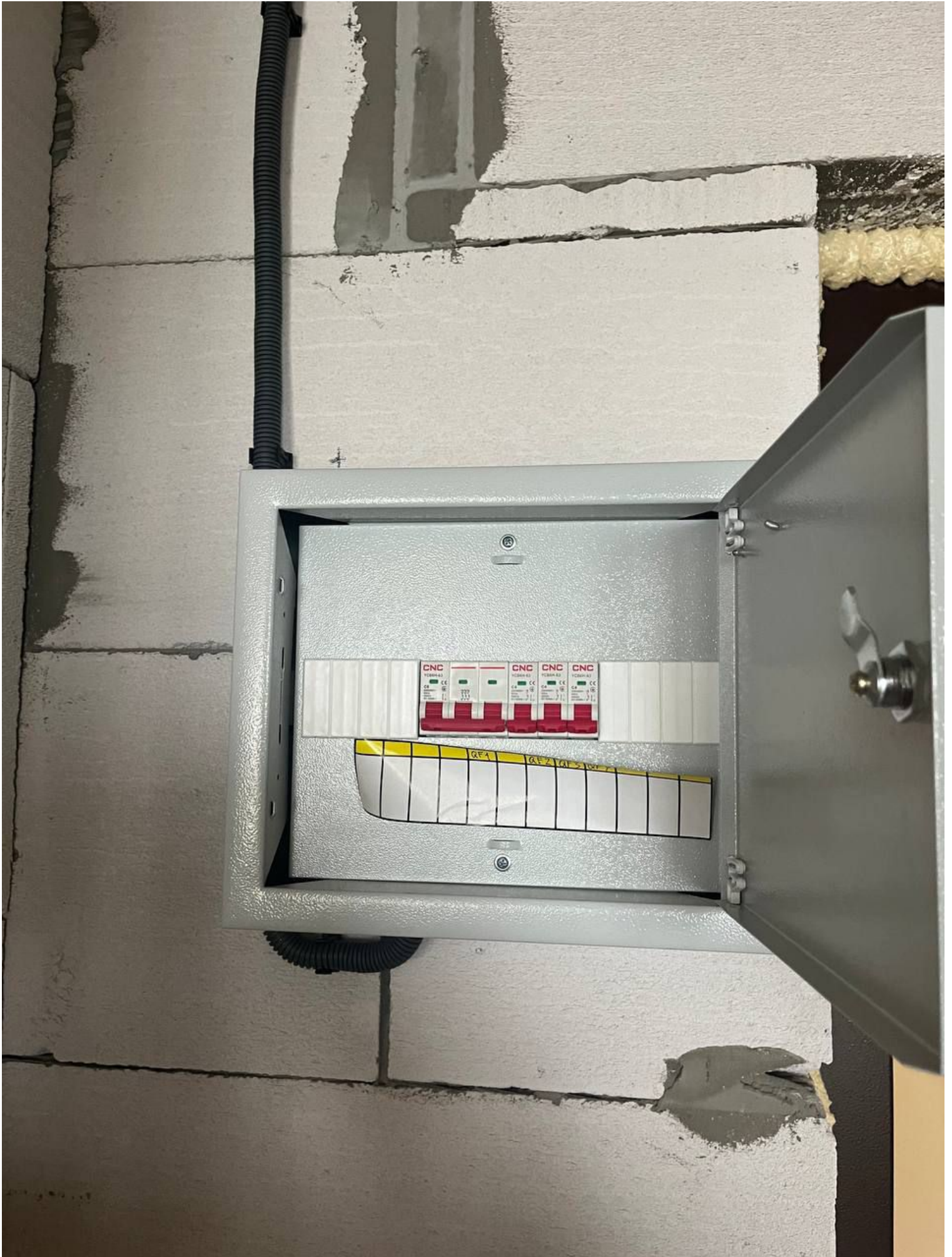

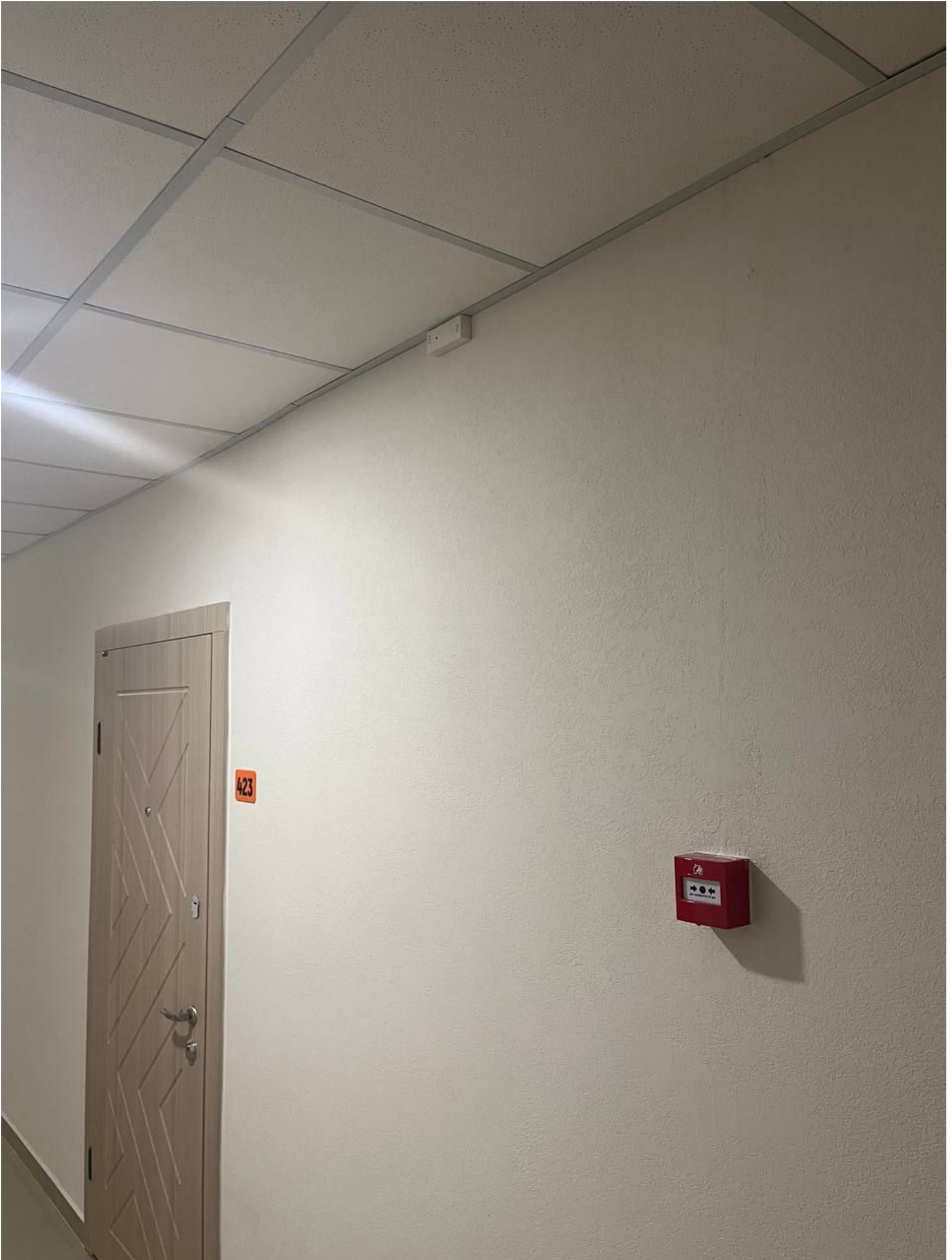

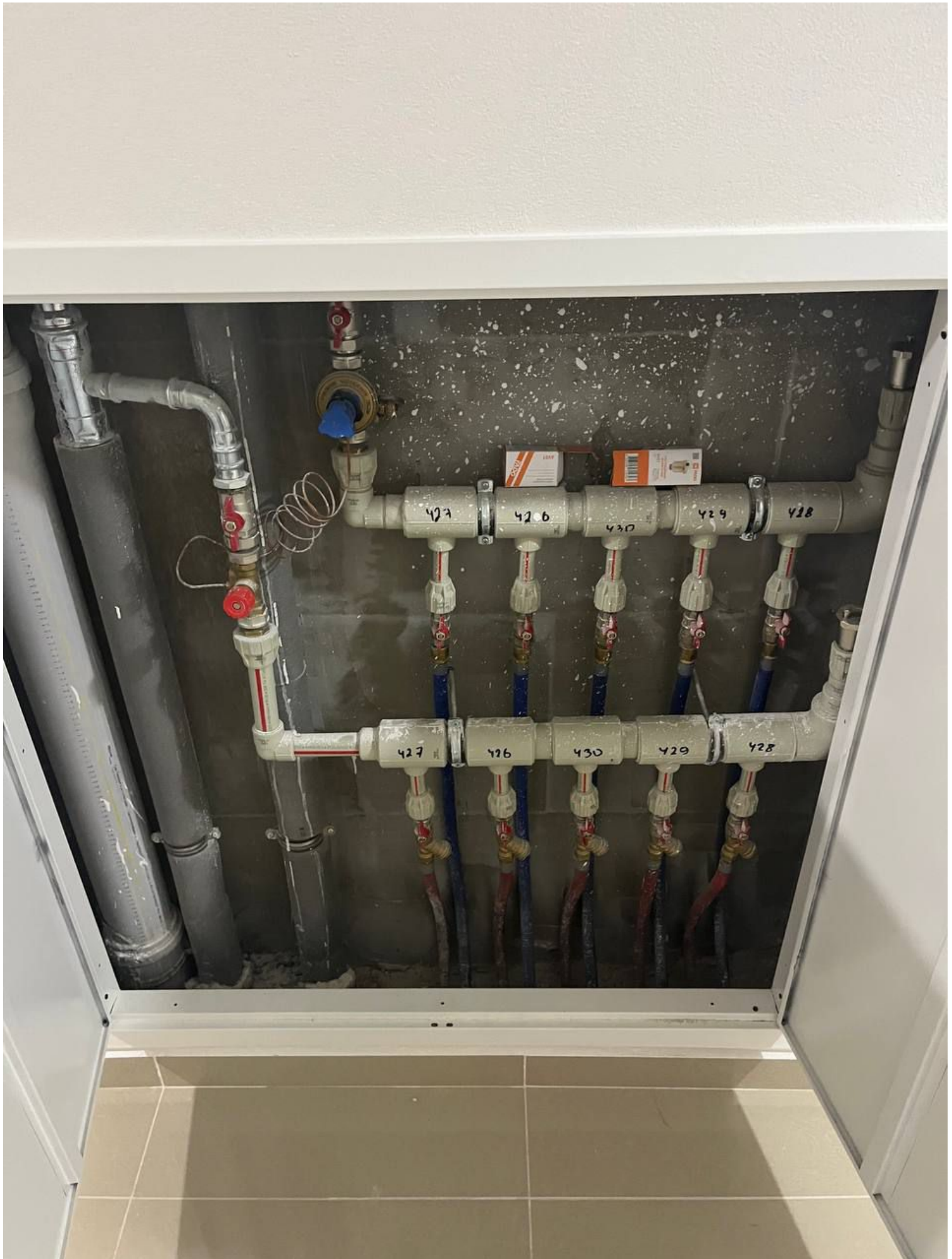

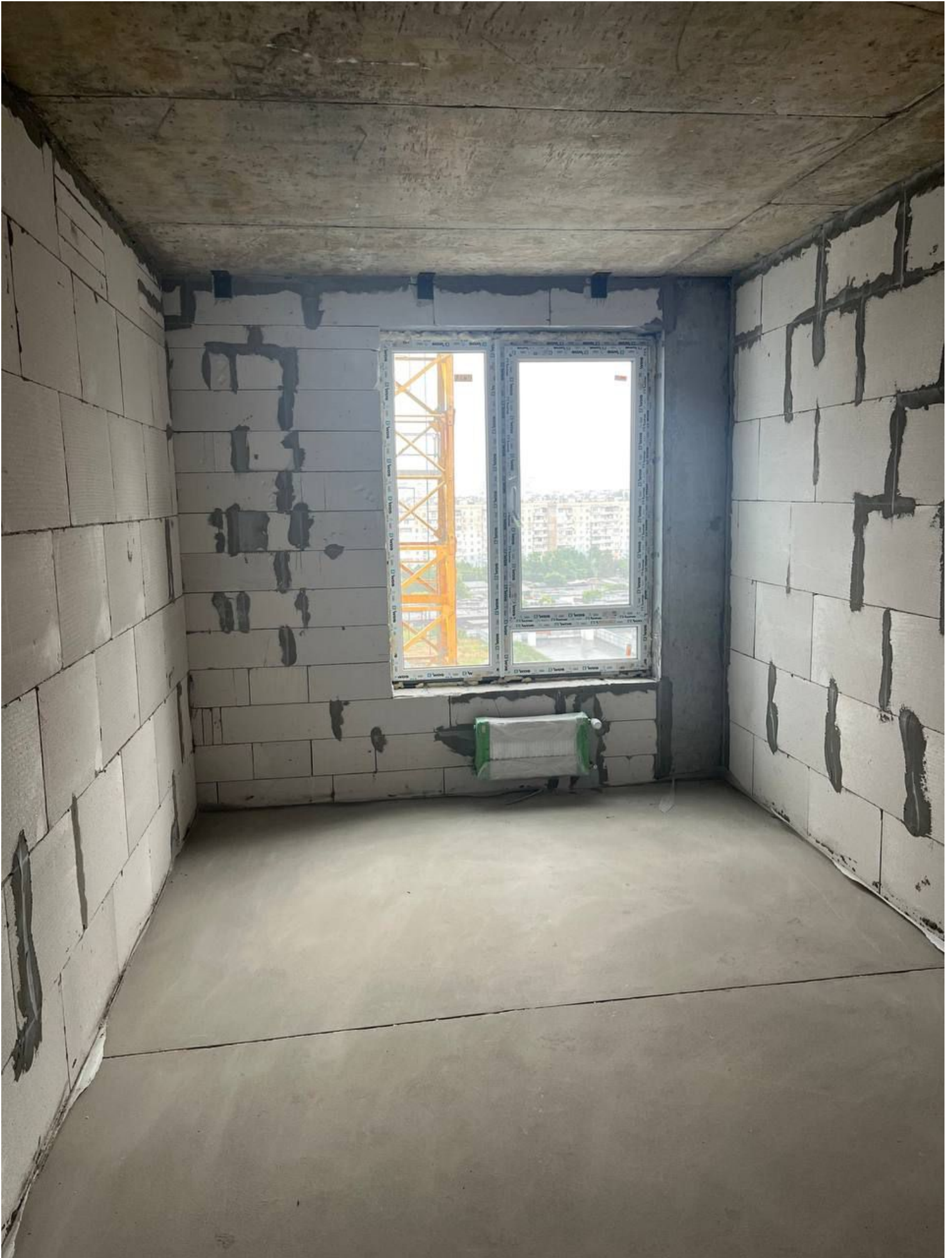





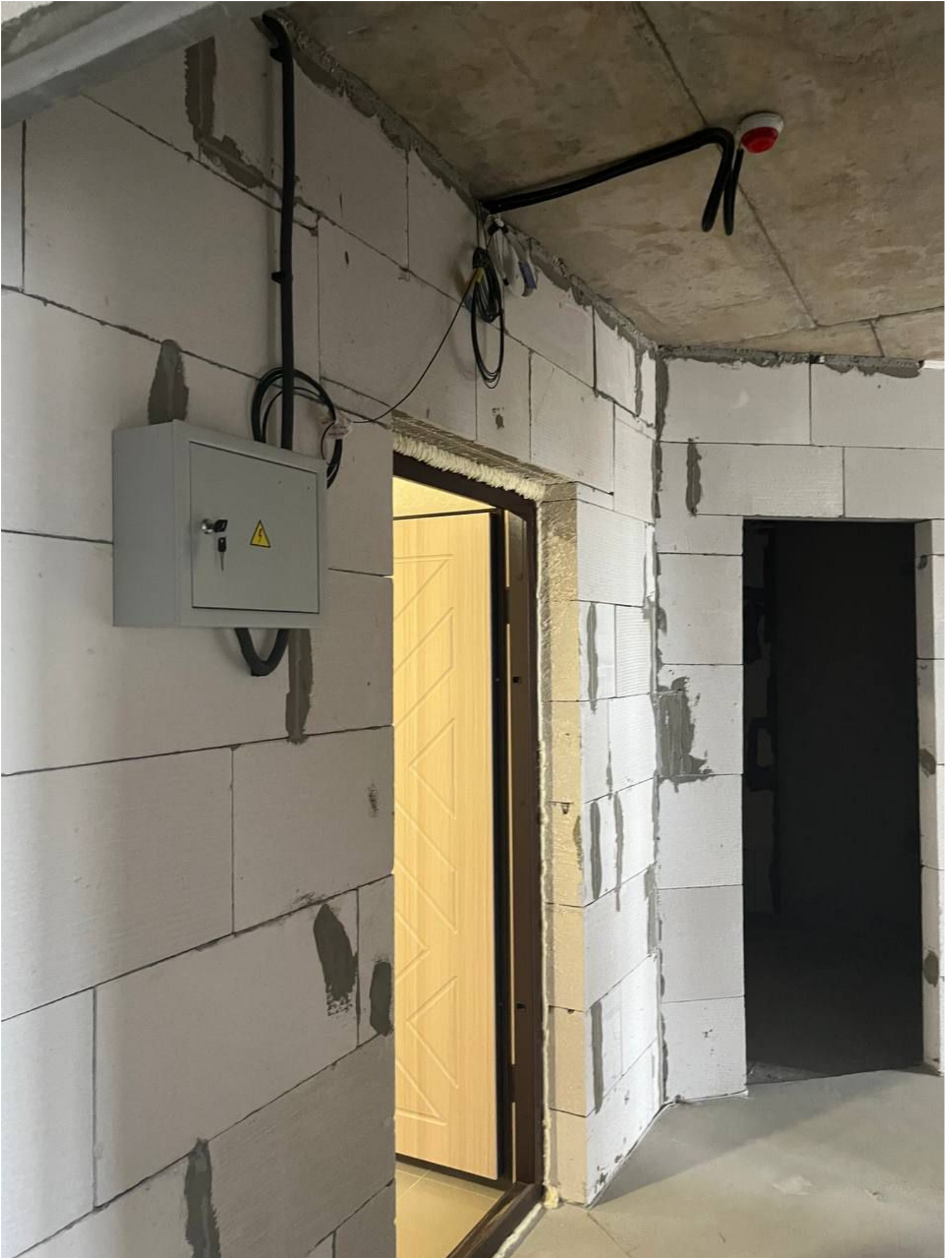













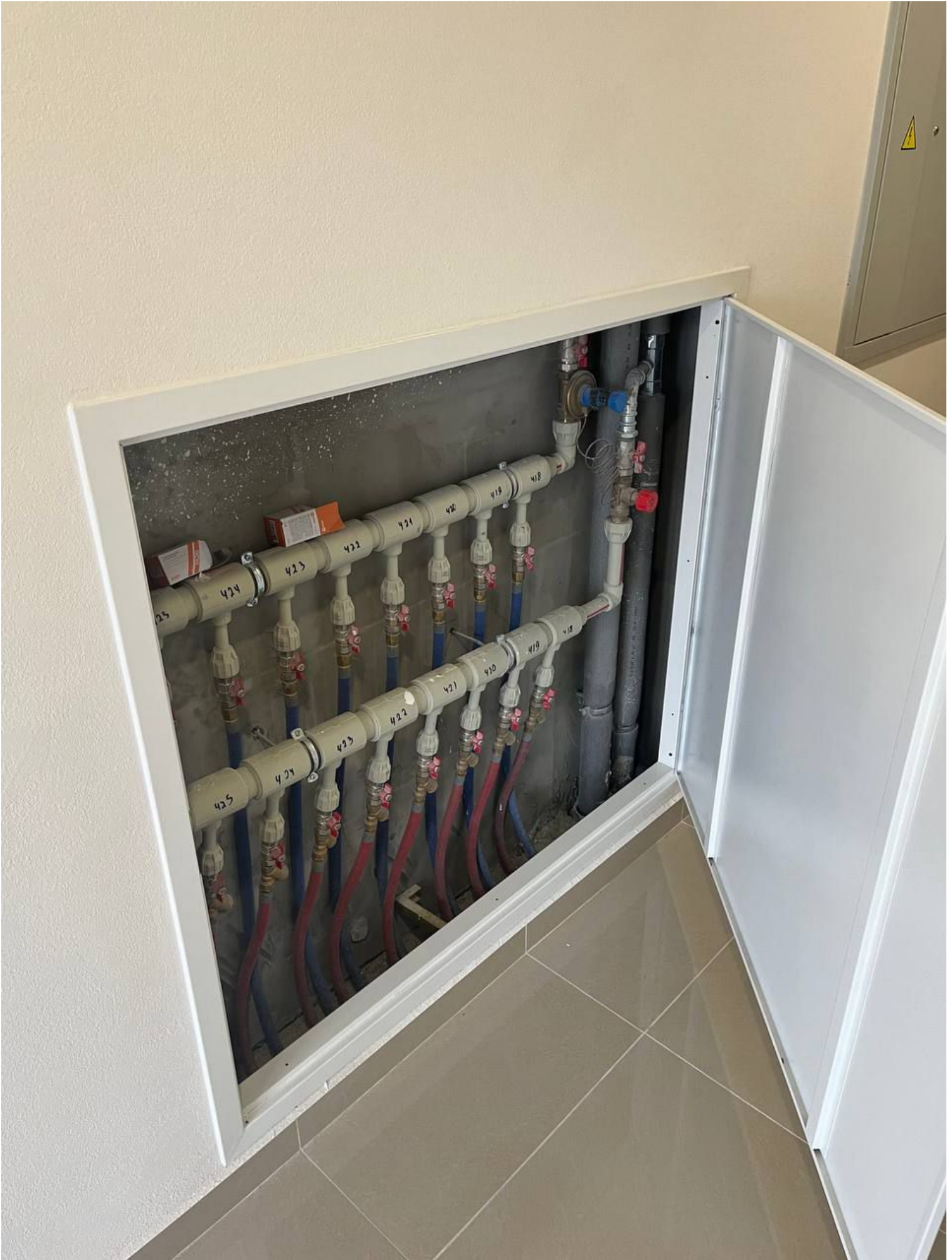

Top row of electrical components including a terminal block and four sets of yellow circuit breakers. Below the breakers is a yellow and white label strip with handwritten numbers 1 through 7.

Second row of electrical components including four sets of yellow circuit breakers. Below the breakers is a yellow and white label strip with handwritten numbers 1 through 7.

Third row of electrical components consisting of four digital meters. Each meter has a label below it: WH-1, WH-3, WH-5, and WH-7.

Bottom row of electrical components consisting of three digital meters. Each meter has a label below it: WH-2, WH-4, and WH-6.

Left side of the cabinet showing a bundle of white and grey cables, several grey terminal blocks, and a grey fuse block.



6

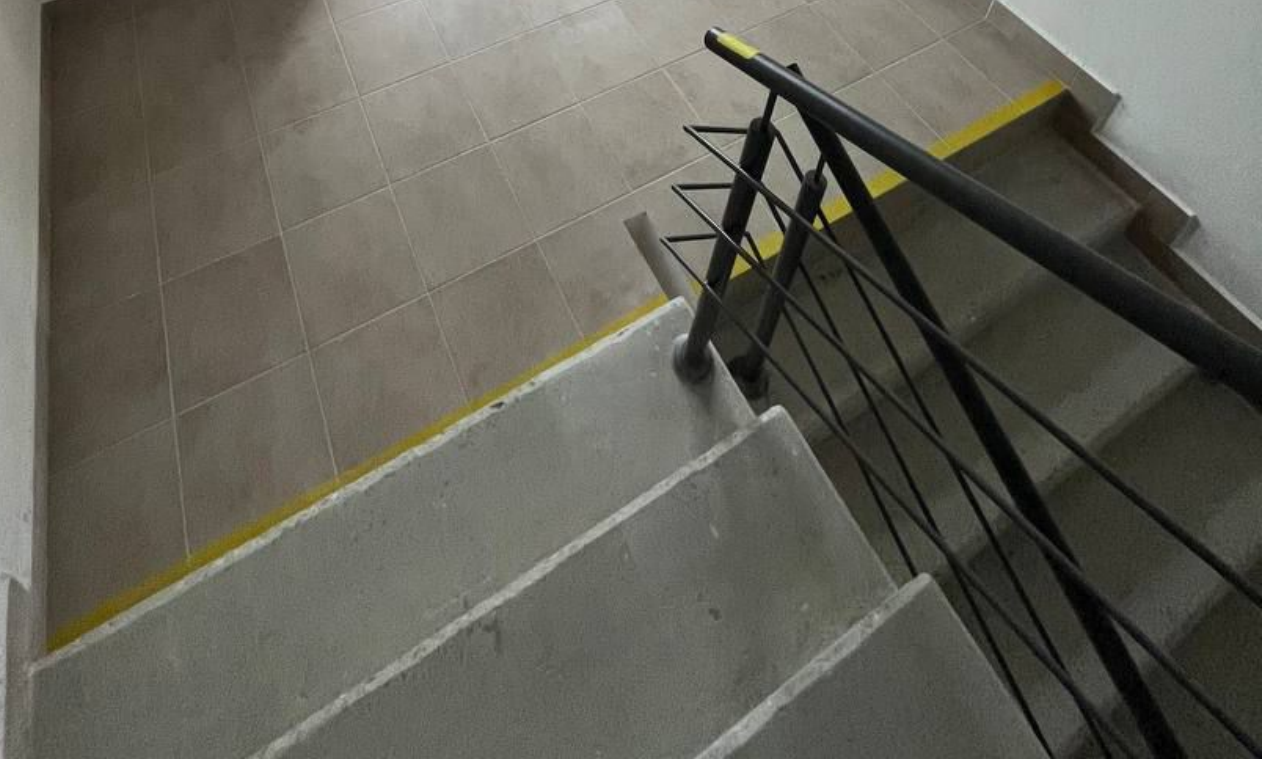

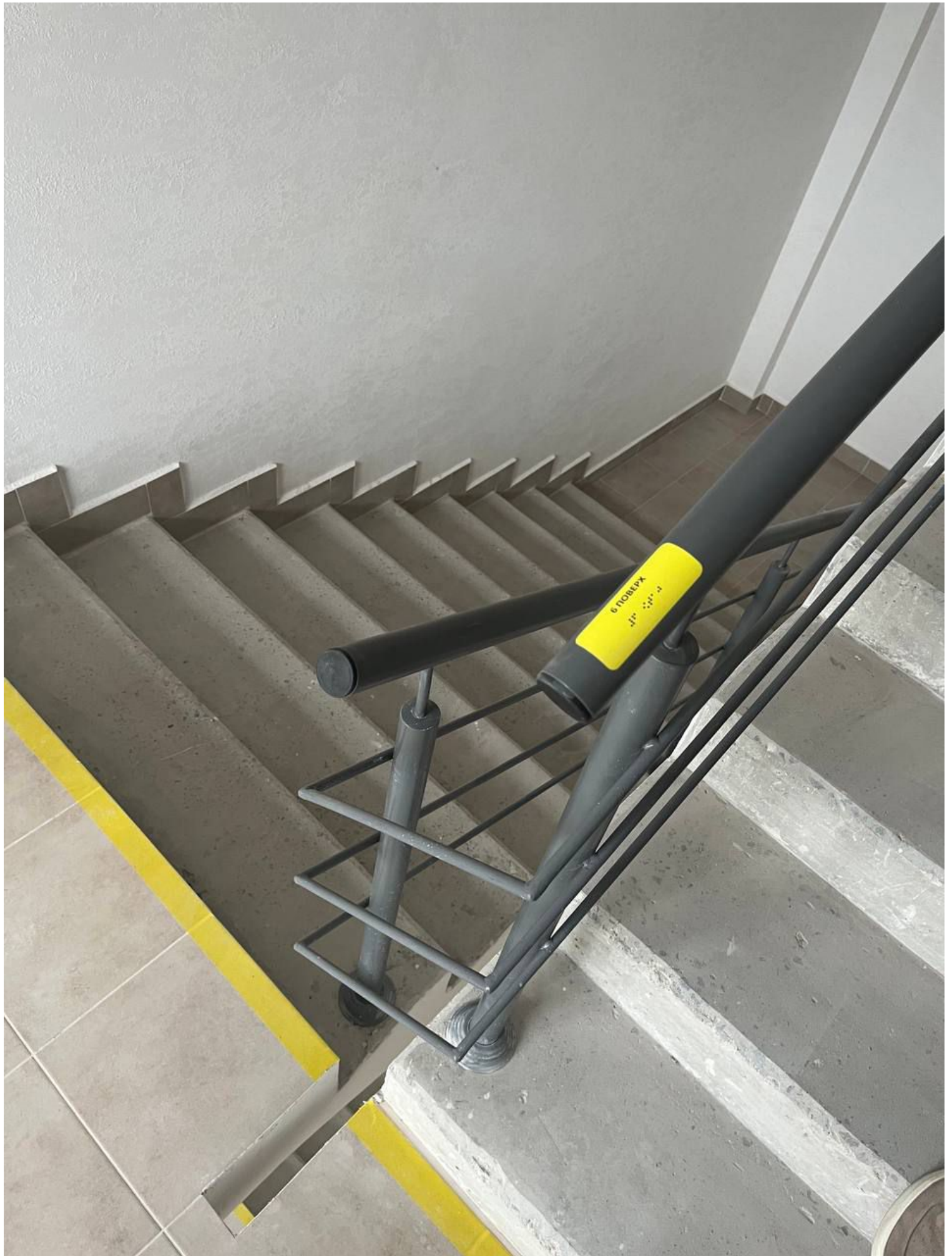

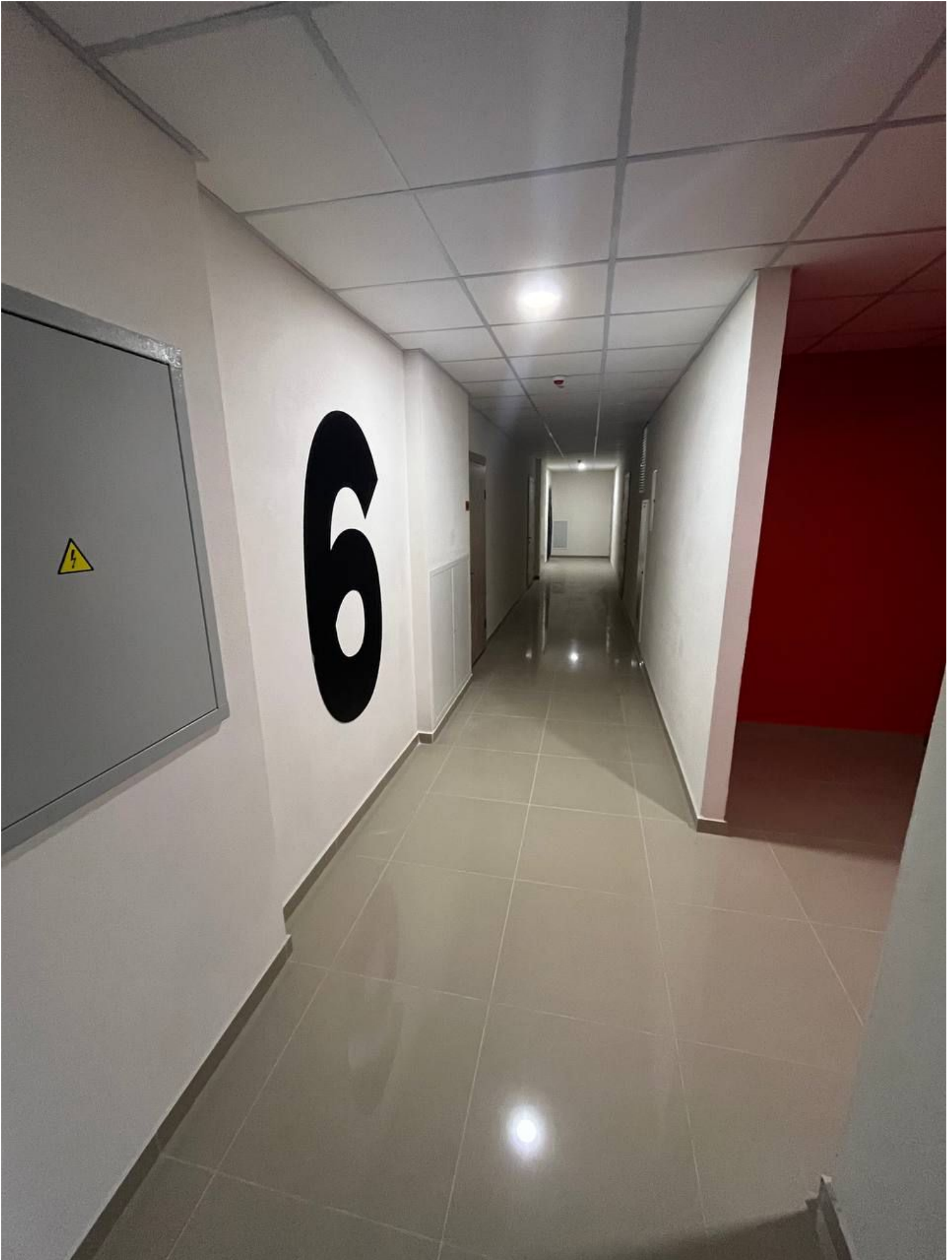





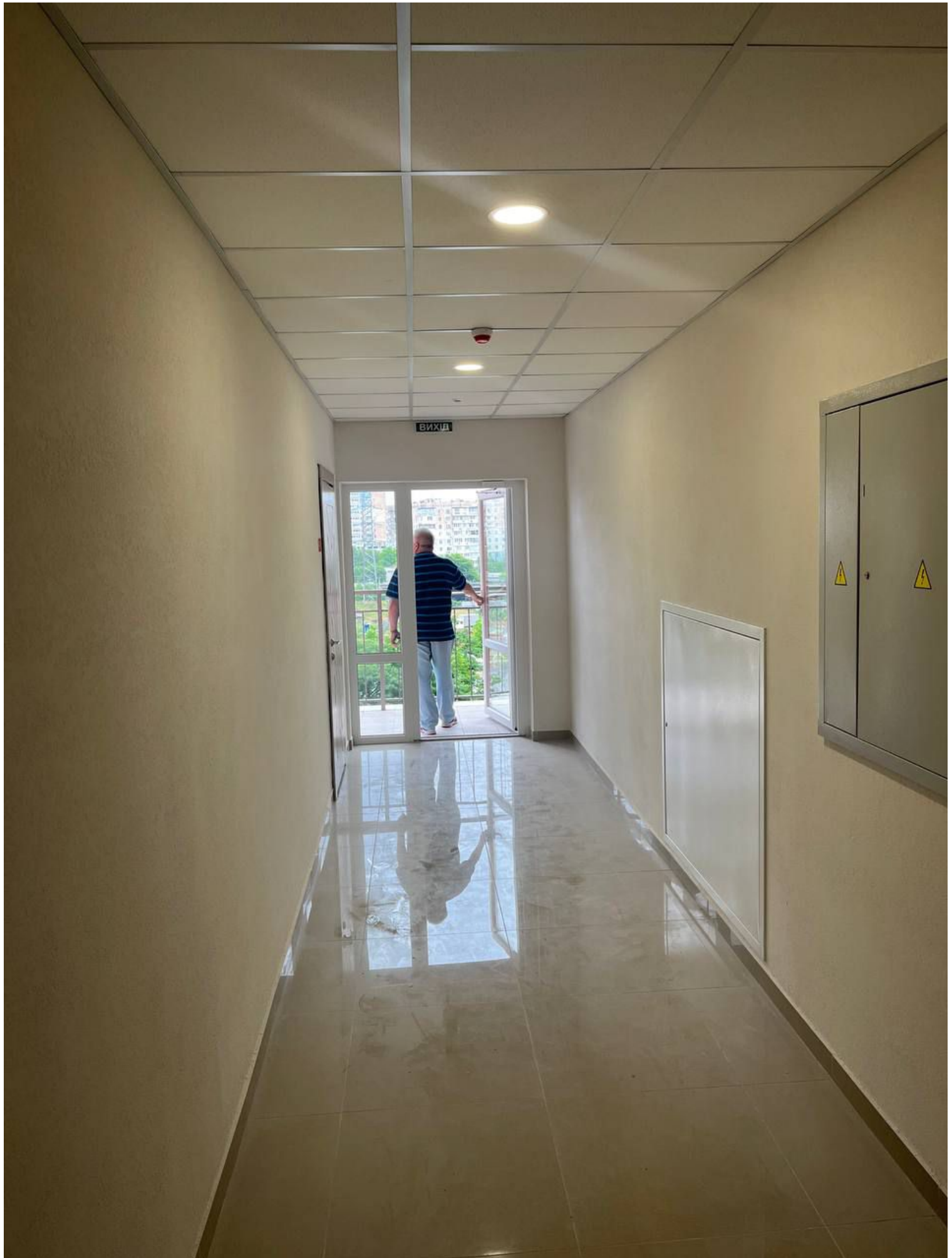

ВИХІД



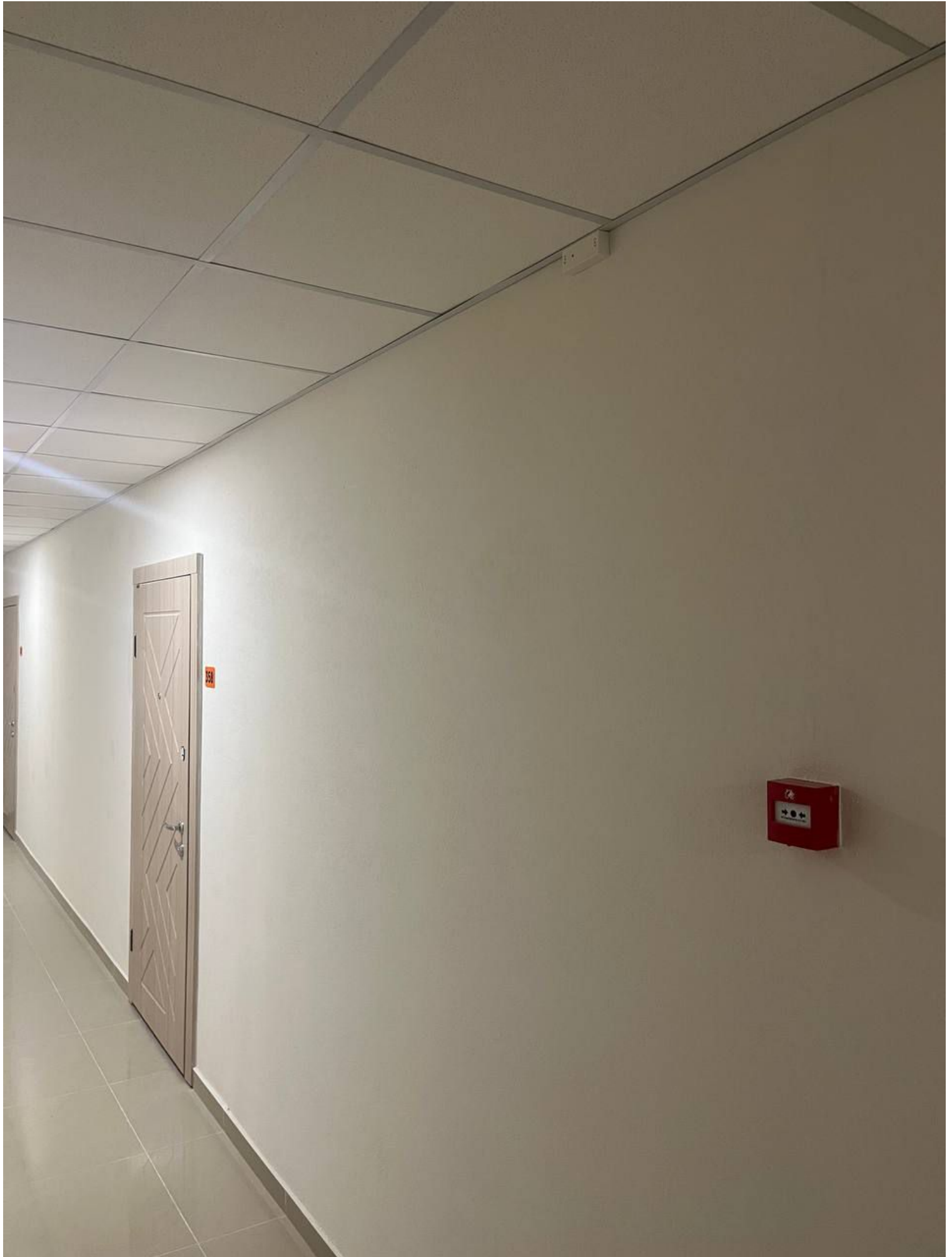



чі
іали
артон,
СИТИ
міття
ІМ ЛІФТОМ
поверх



The NovaC
for LASER Fiber

Solution
LASER CO2

AKBA

1	
2	
3	
4	
5	
6	
7	
8	
9	
10	
11	
12	
13	
14	
15	
16	
17	



Solution
ER CO₂



OTIS

kg 1000

13
2022

D2NB7034

CO₂



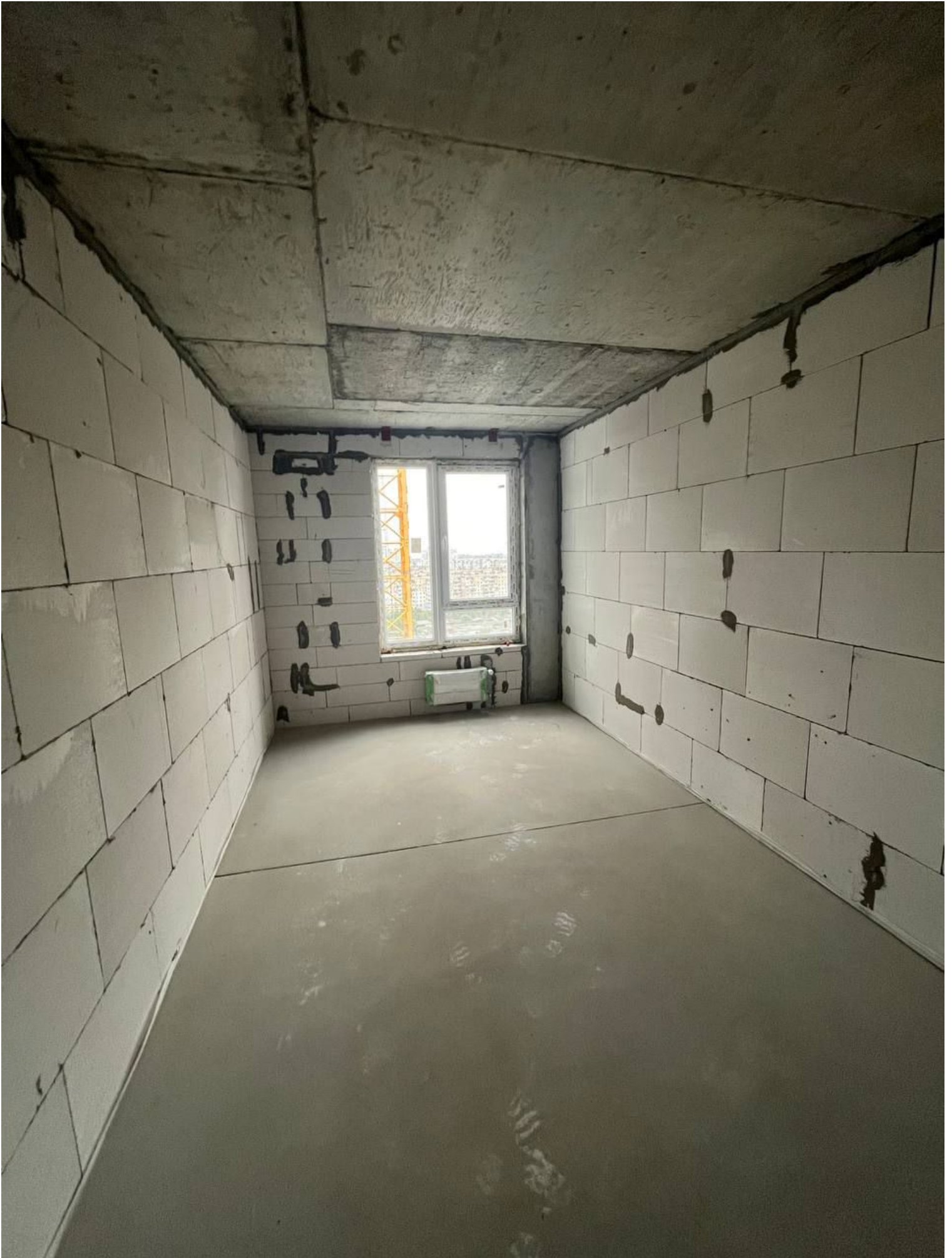



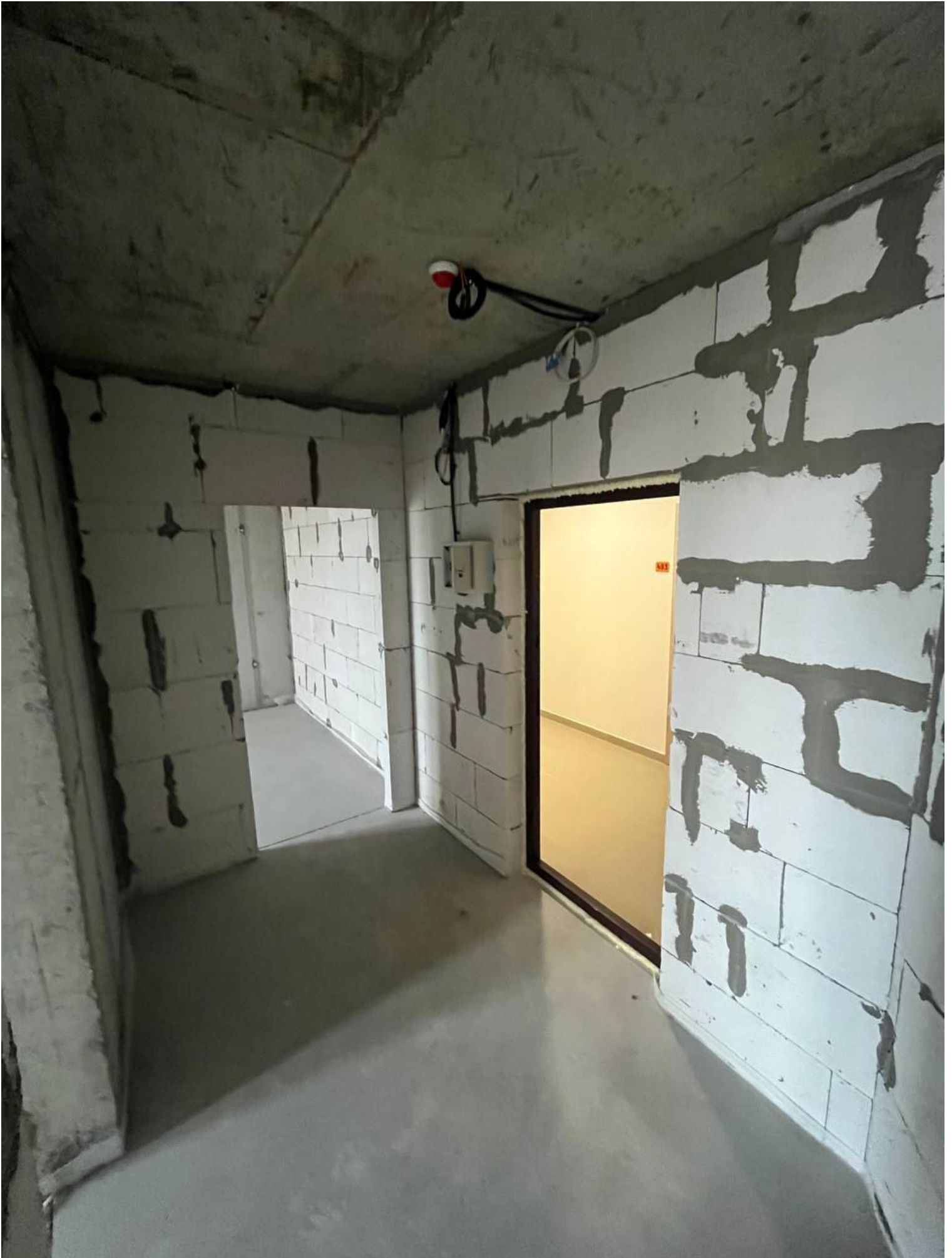









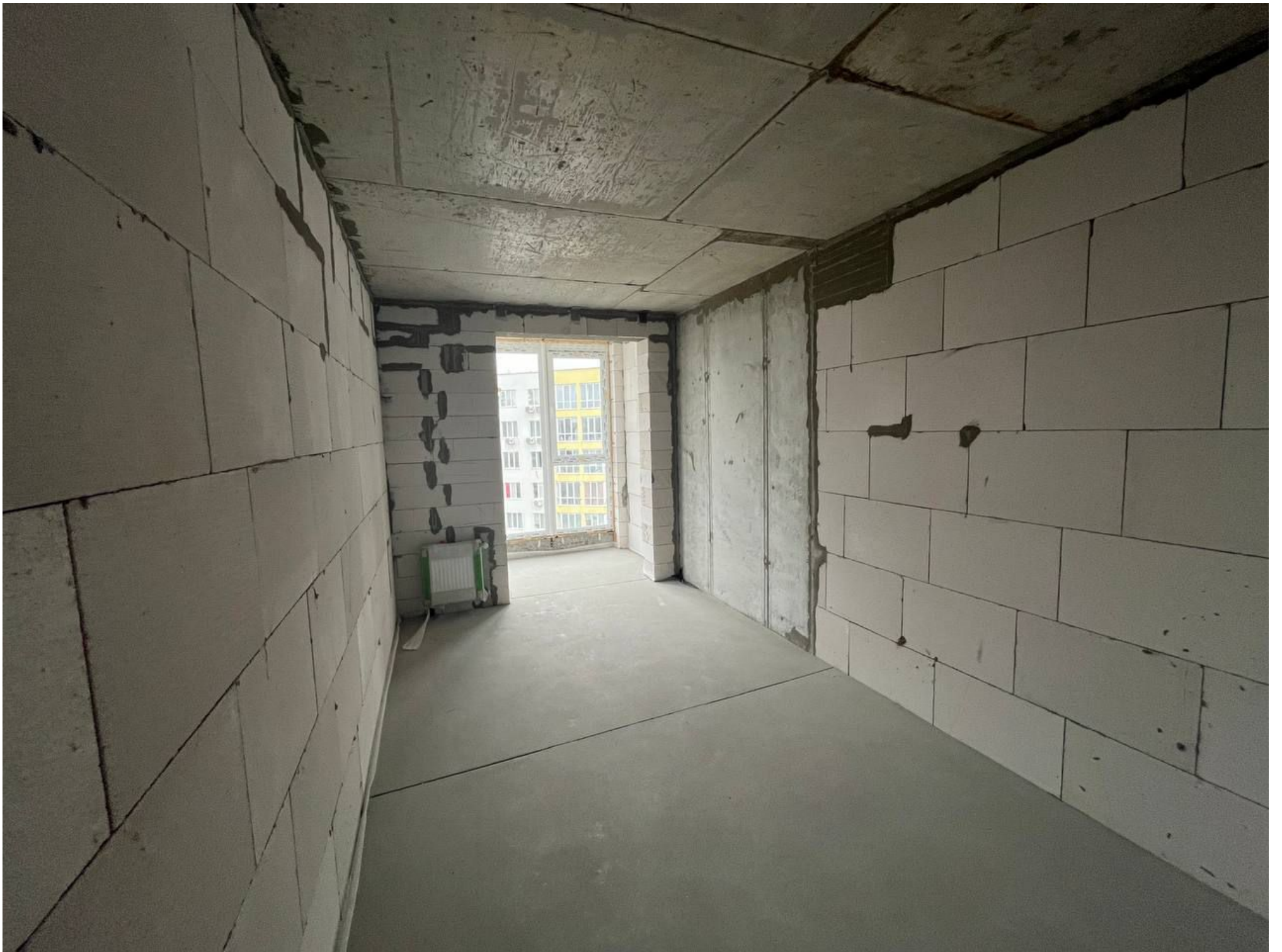



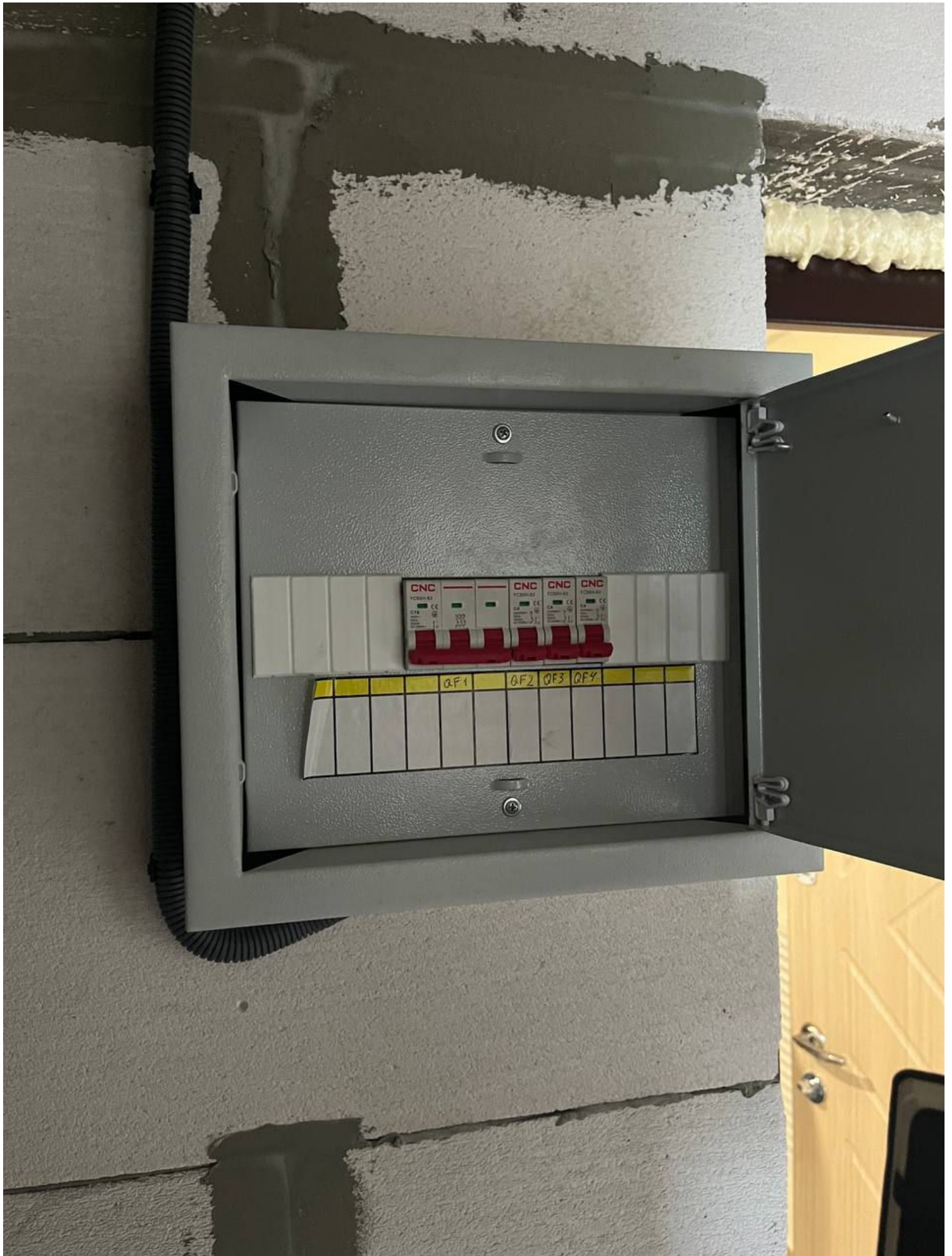

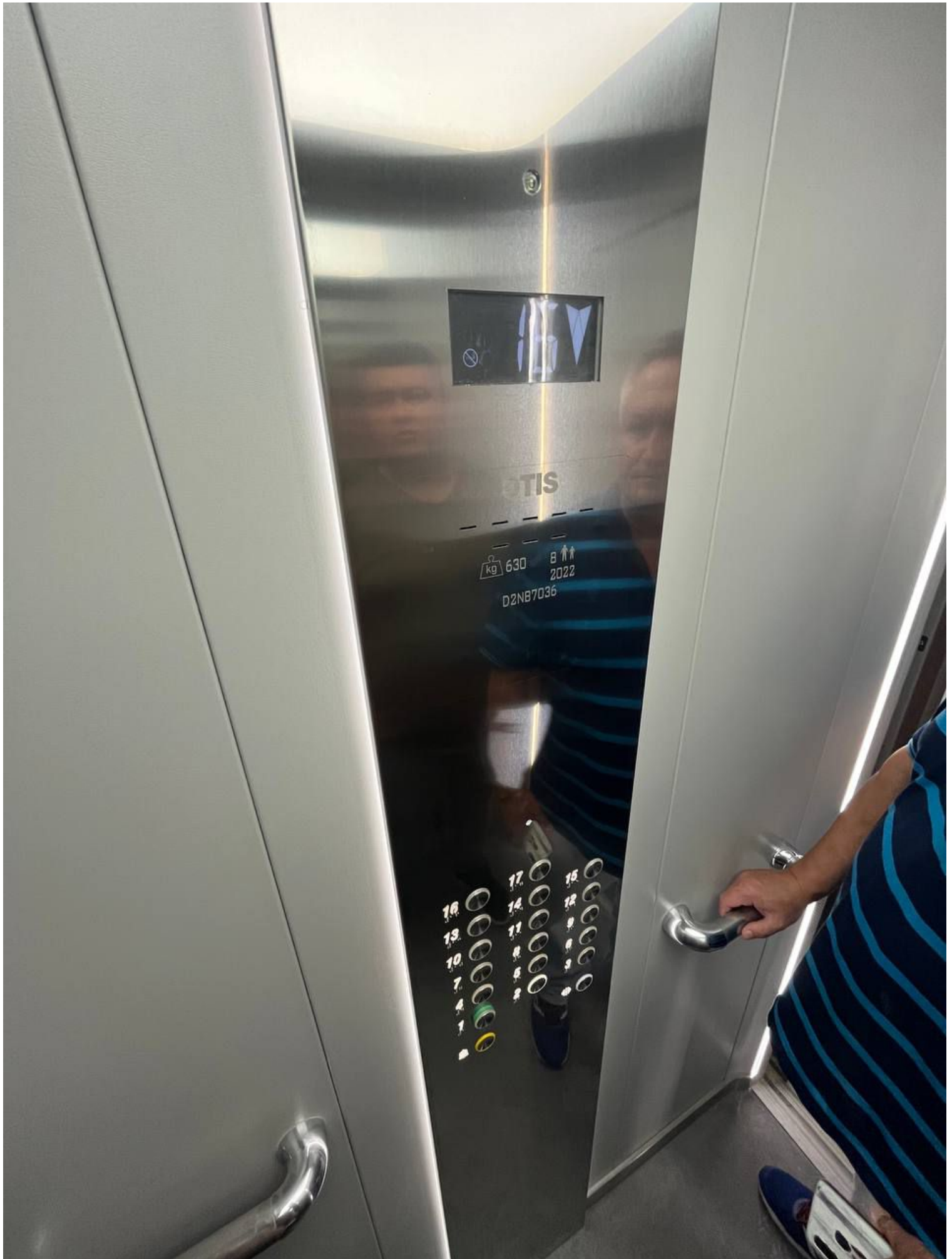



GTIS

kg 630

8 2022

D2NB7036

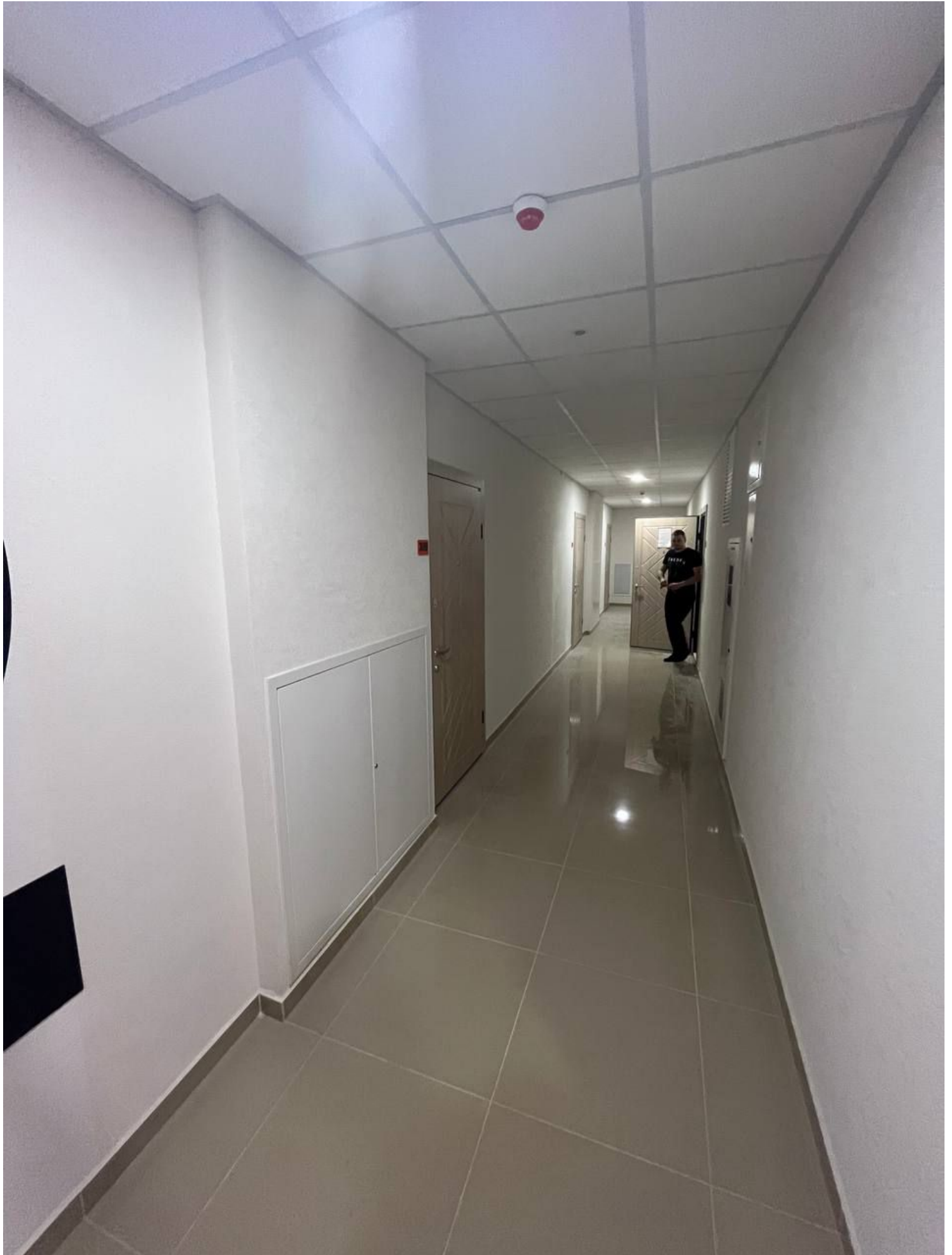

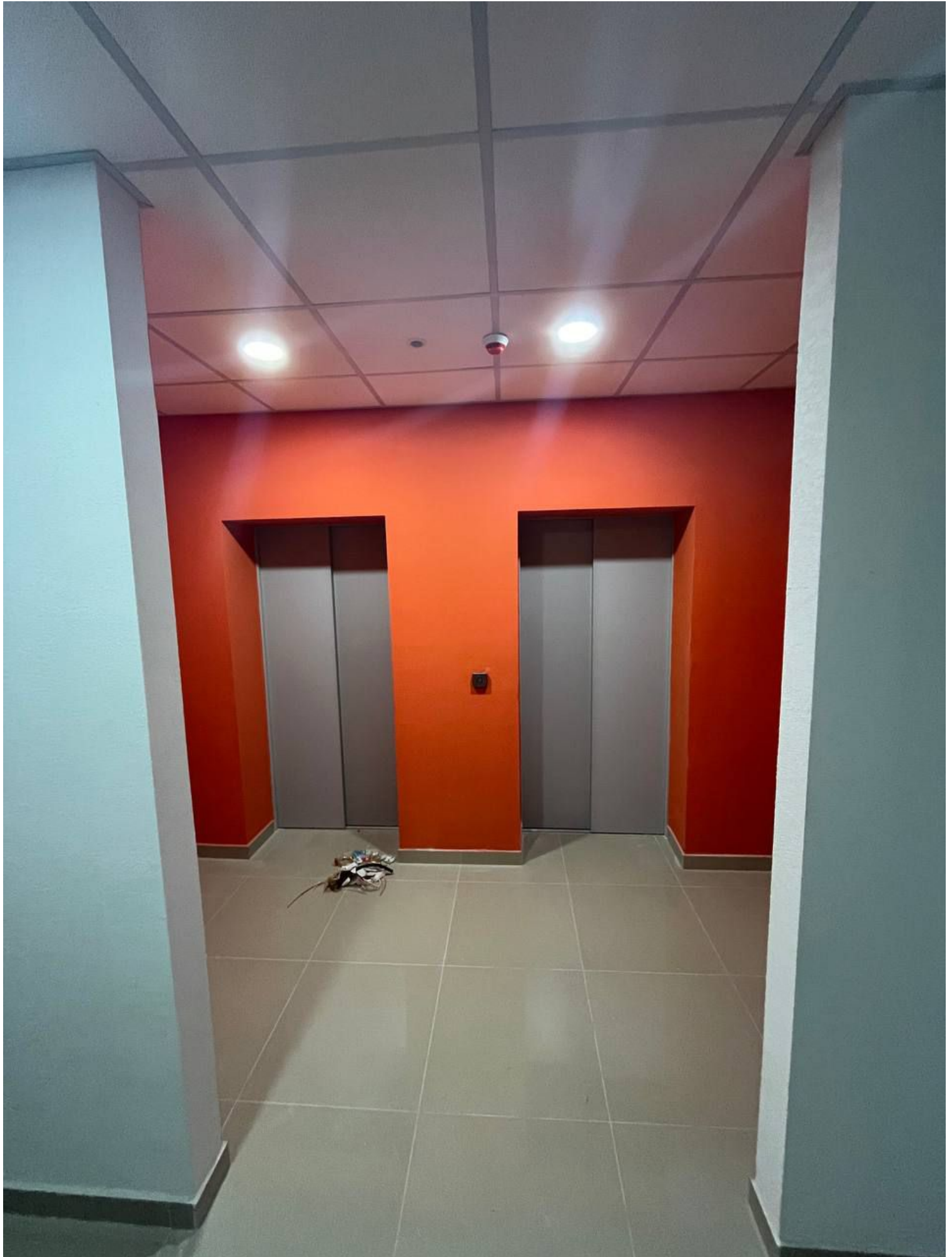



ВИХІД



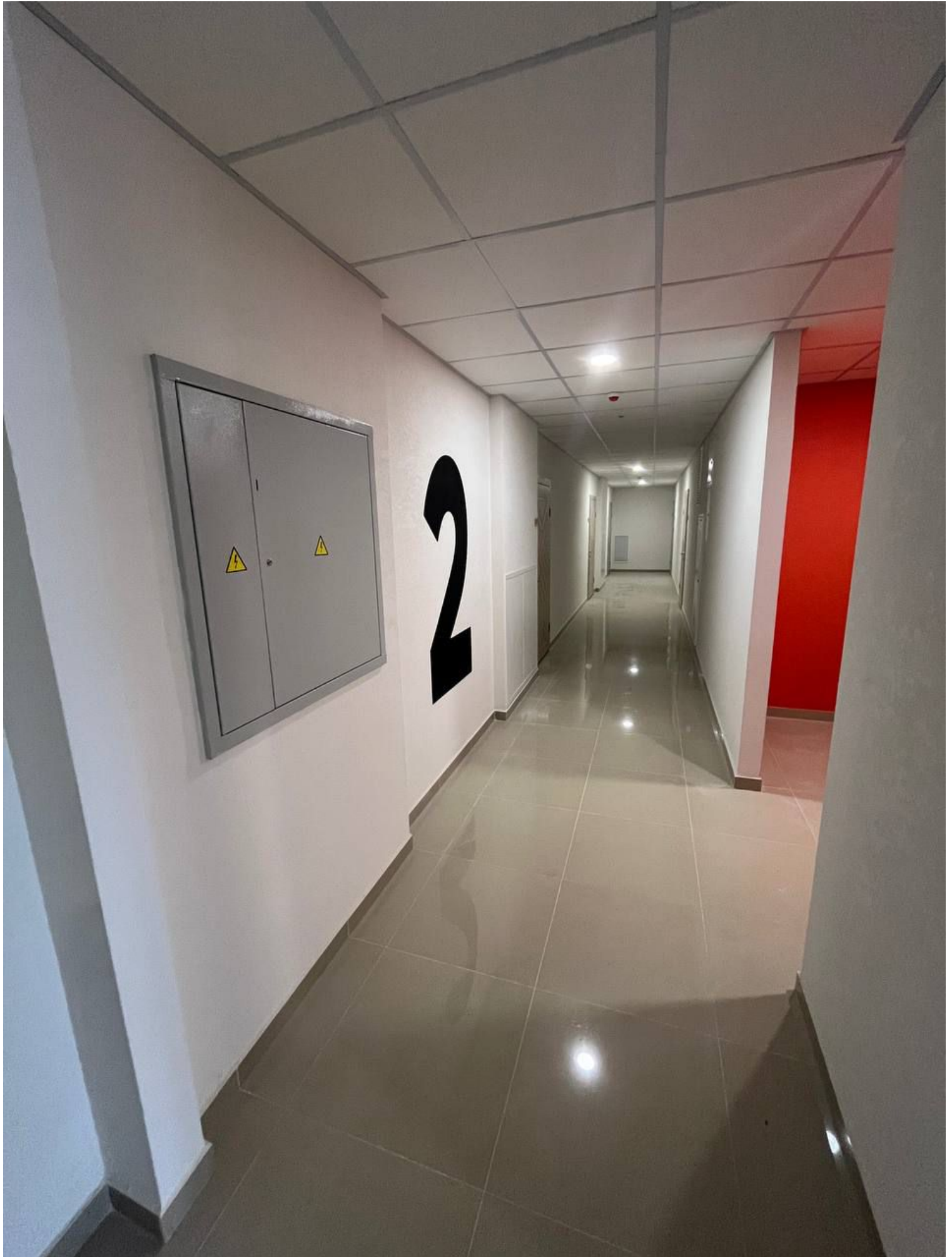





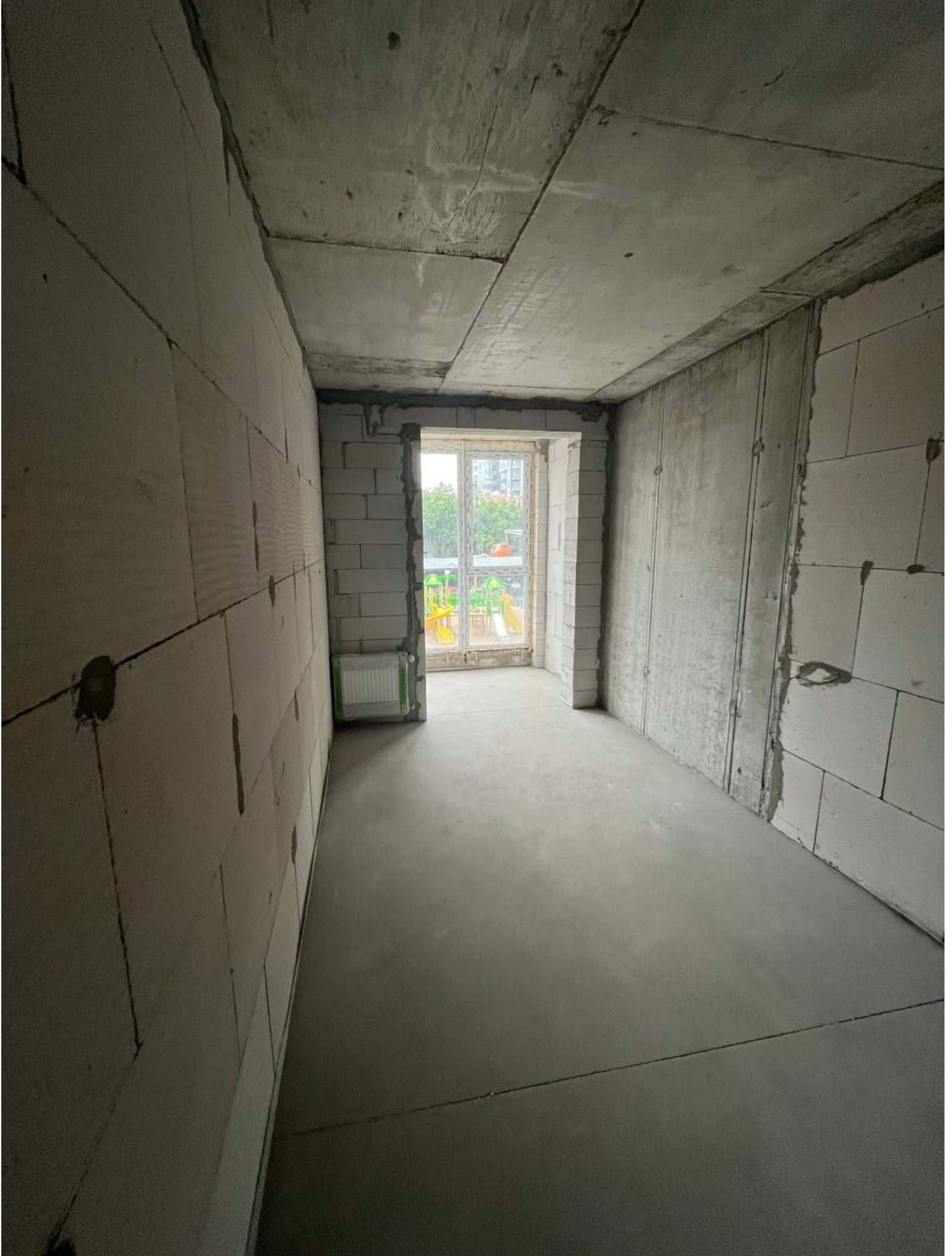

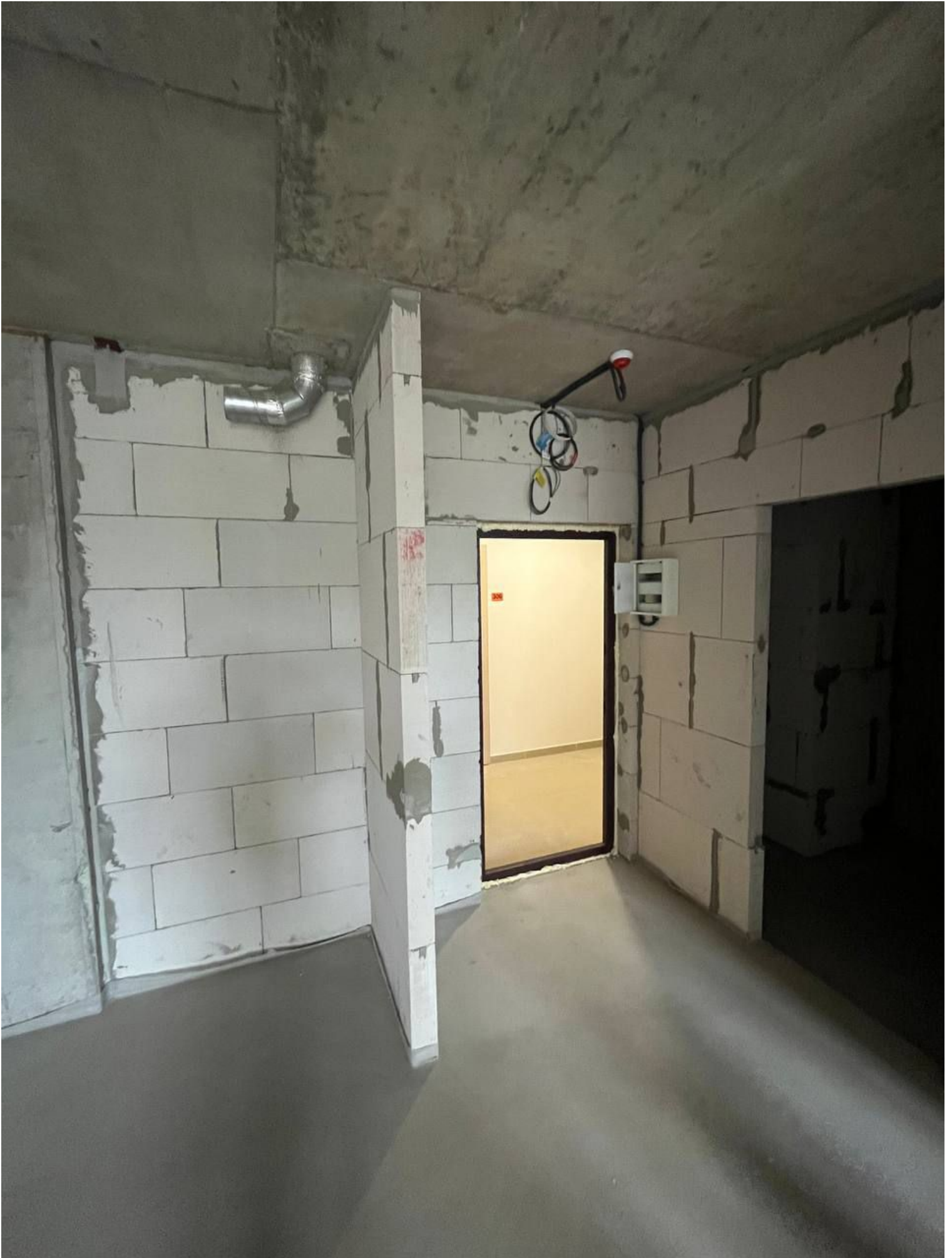

309





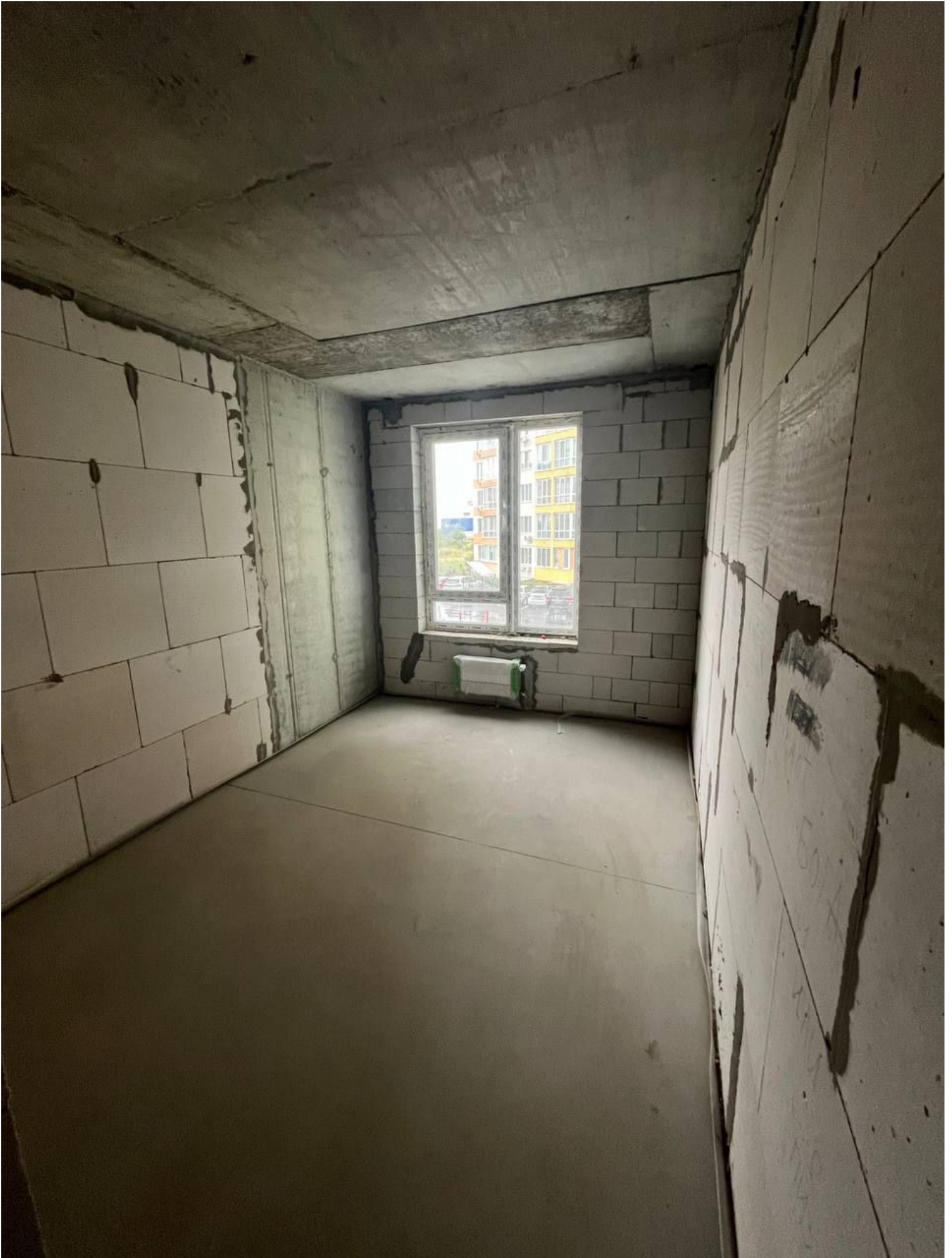

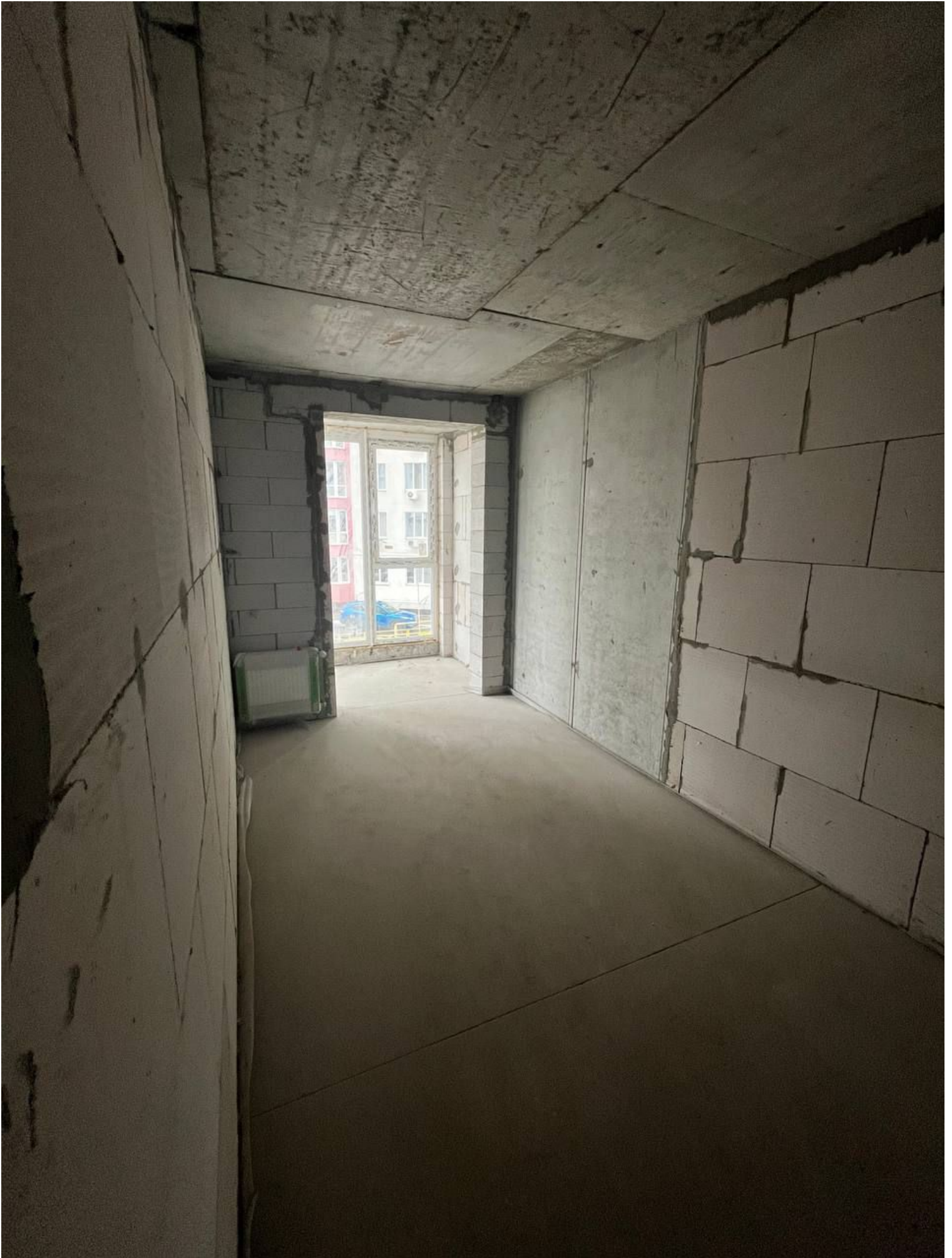

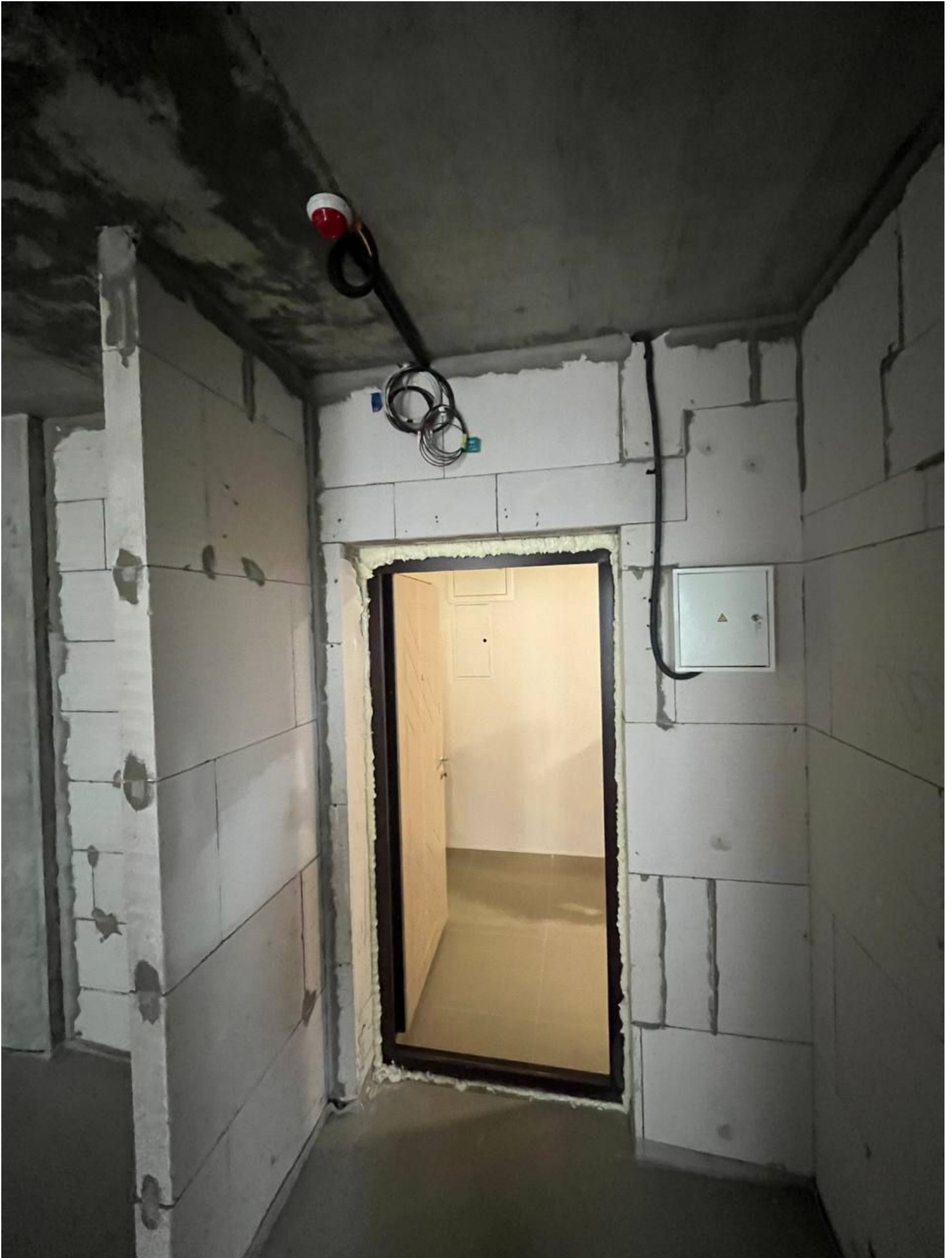







Terminal block with 12 positions. The first, third, and fourth positions are active with yellow covers. The second, fifth, sixth, seventh, eighth, ninth, tenth, eleventh, and twelfth positions are empty.

1	2	3	4	5	6	7	8	9	10	11	12
---	---	---	---	---	---	---	---	---	----	----	----

Terminal block with 12 positions. The second, fourth, and sixth positions are active with yellow covers. The first, third, fifth, seventh, eighth, ninth, tenth, eleventh, and twelfth positions are empty.

1	2	3	4	5	6	7	8	9	10	11	12
---	---	---	---	---	---	---	---	---	----	----	----

Three digital meters labeled WH-1, WH-3, and WH-5. Each meter has a display screen and several buttons.

WH-1

WH-3

WH-5

Three digital meters labeled WH-2, WH-4, and WH-6. Each meter has a display screen and several buttons.

WH-2

WH-4

WH-6

Cable management area with multiple white cables and terminal blocks. The cables are bundled and secured with ties. There are several terminal blocks with yellow covers and red markings.











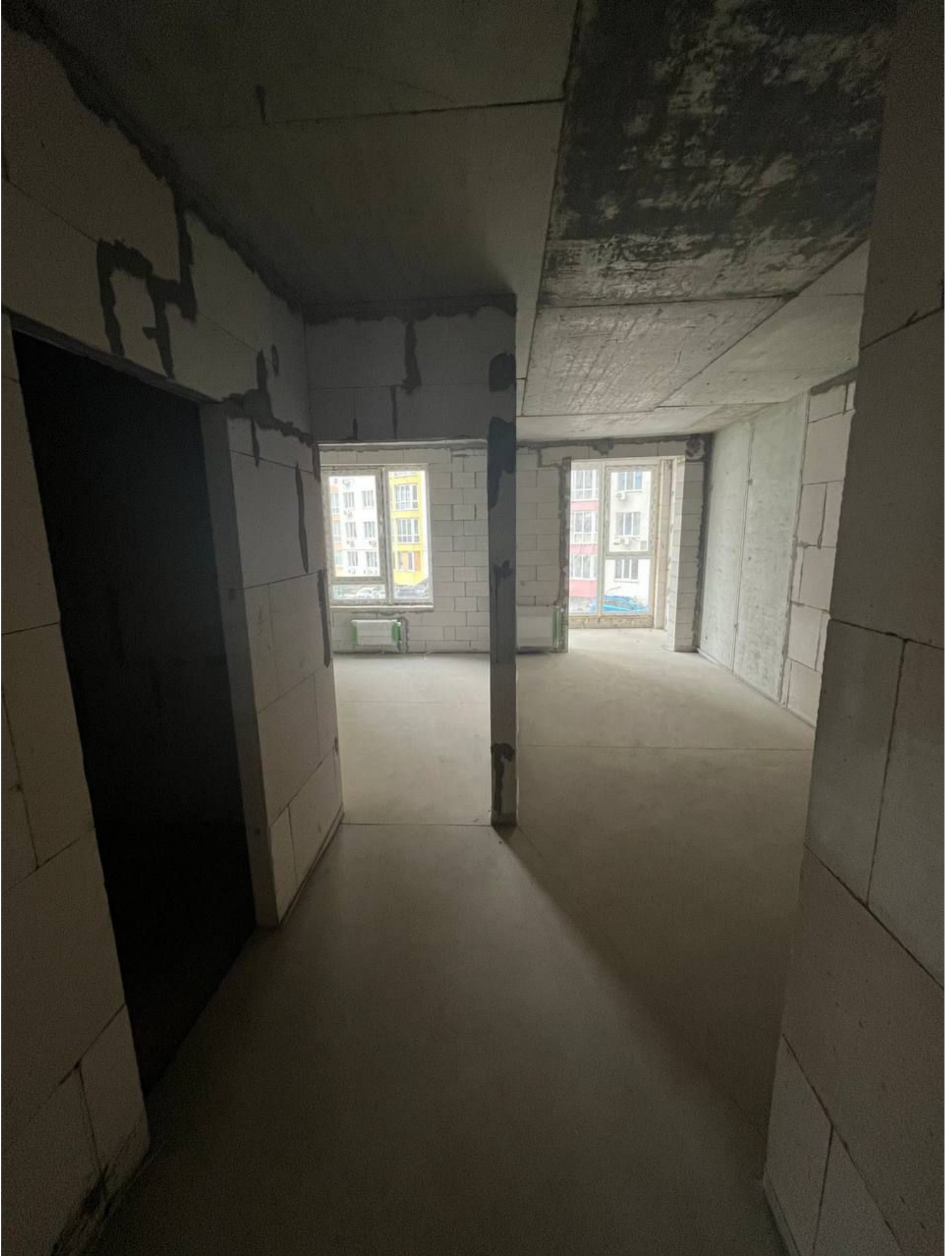



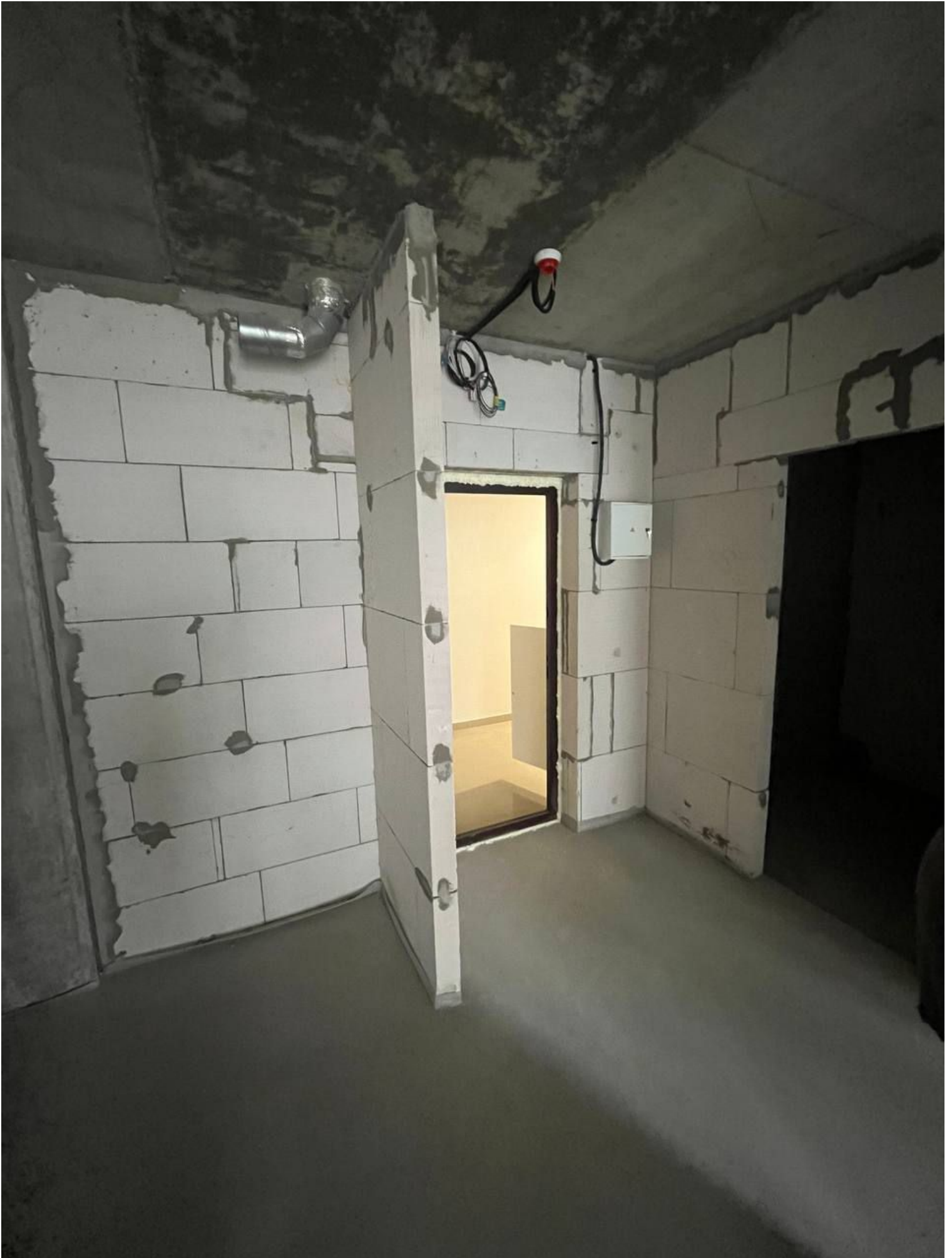





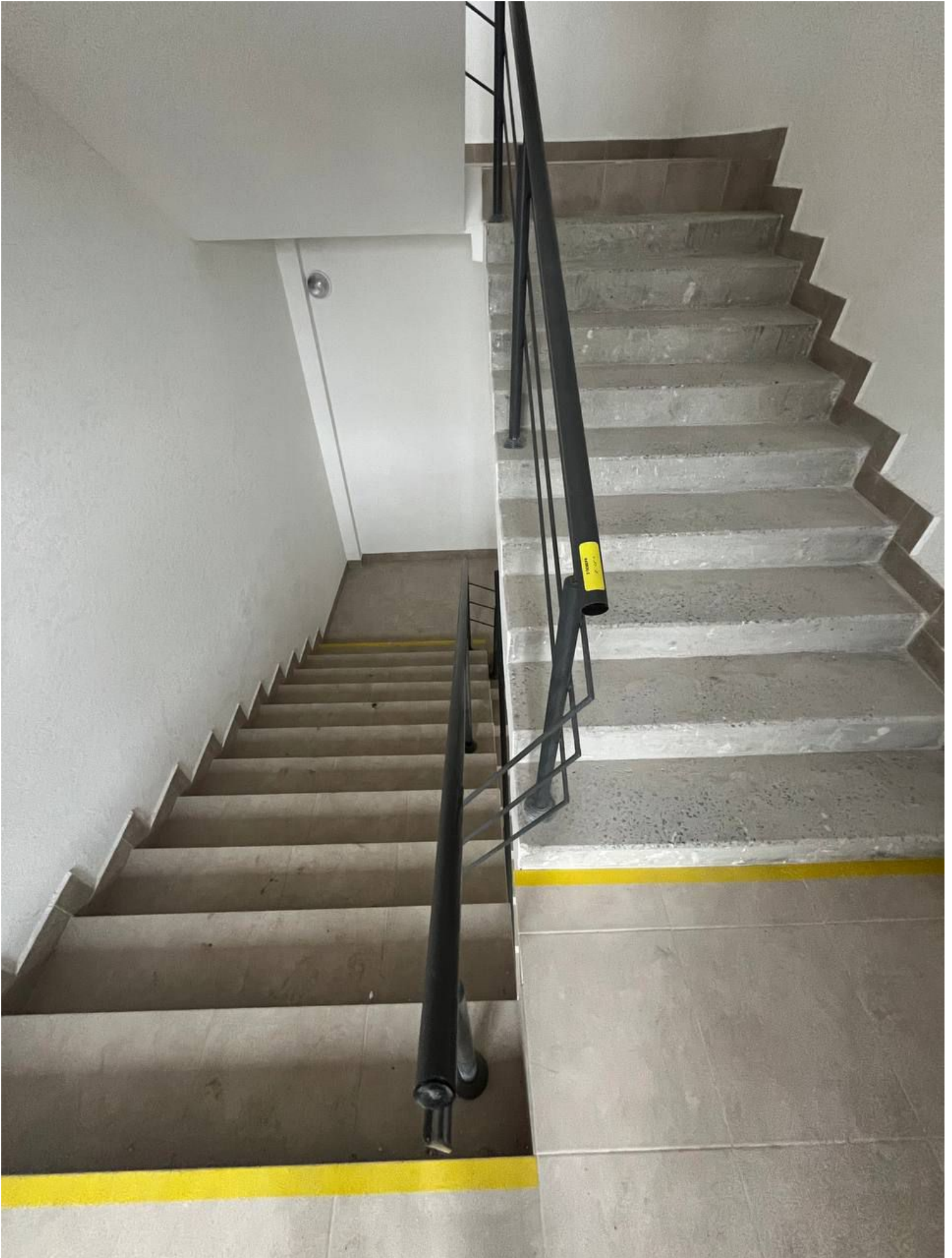



2 ПОБЕДЫ
1991

ВИХІД





ДО ВИХОДУ

120

119



ВИХІД

ДО ВИХОДУ



A P









ШТУТ НАБРАНА КОМЕРЦИ

№	ВЪД НАМЕНА	ВЪД НАМЕНА
№1	ВЪД НАМЕНА	ВЪД НАМЕНА
№2	ВЪД НАМЕНА	ВЪД НАМЕНА
№3		
№4		
№5		
№6		
№7		
№8		
№9		
№10		
№11		
№12		
№13		
№14		
№15		
№16		
№17		
№18		
№19		
№20		
№21		
№22		
№23		
№24		
№25		
№26		
№27		
№28		
№29		
№30		
№31		
№32		
№33		
№34		
№35		
№36		
№37		
№38		
№39		
№40		
№41		
№42		
№43		
№44		
№45		
№46		
№47		
№48		
№49		
№50		

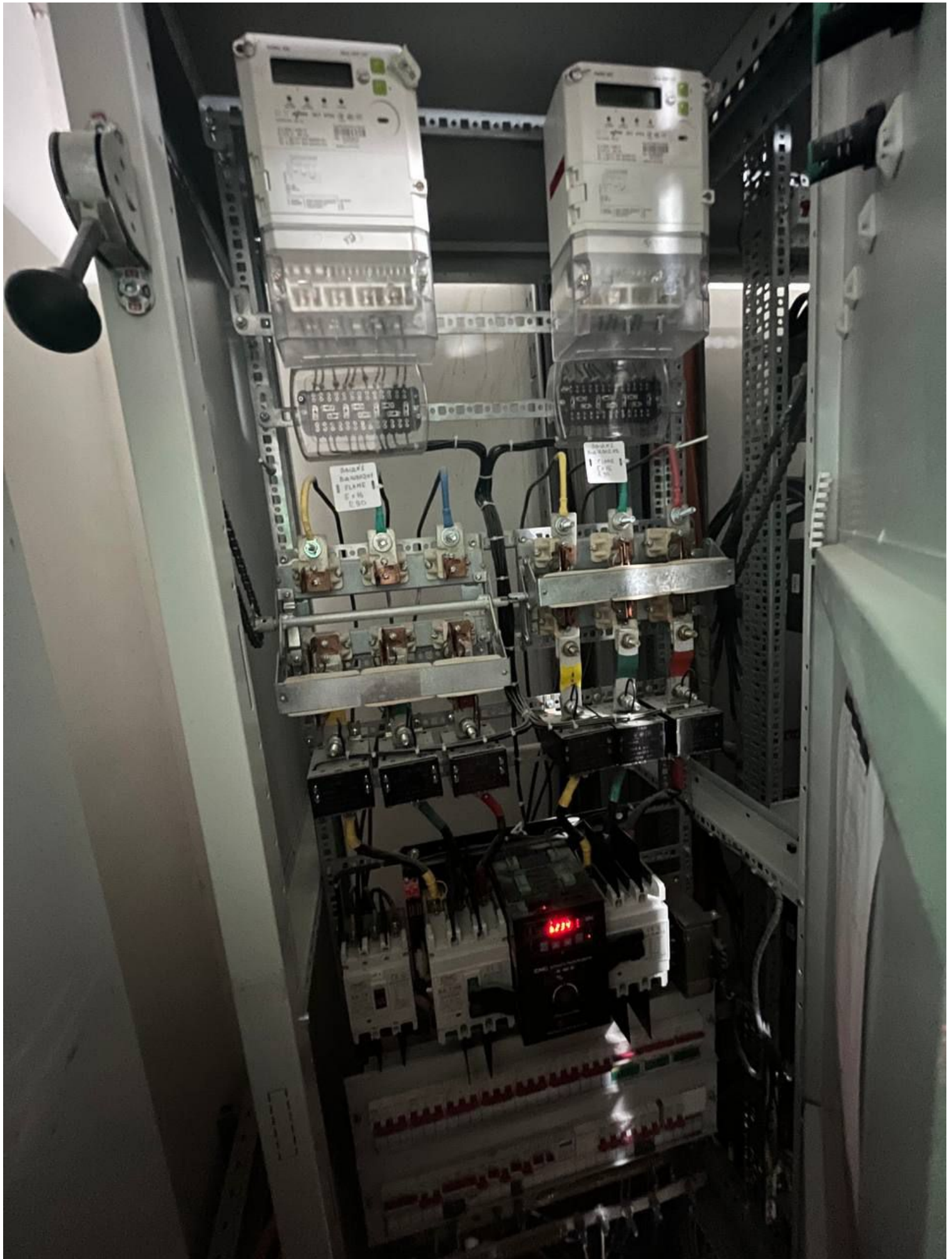

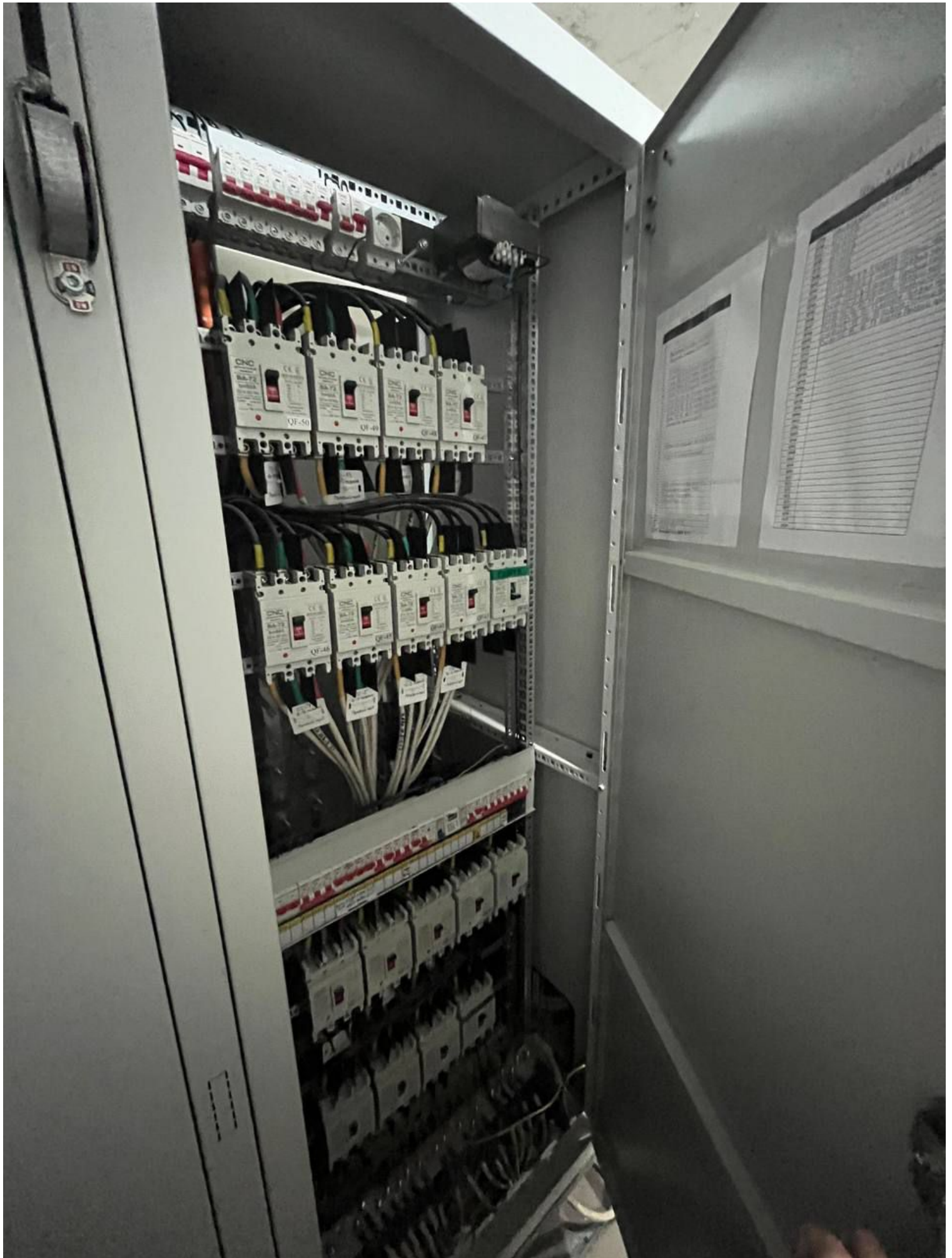













ИТТ №2























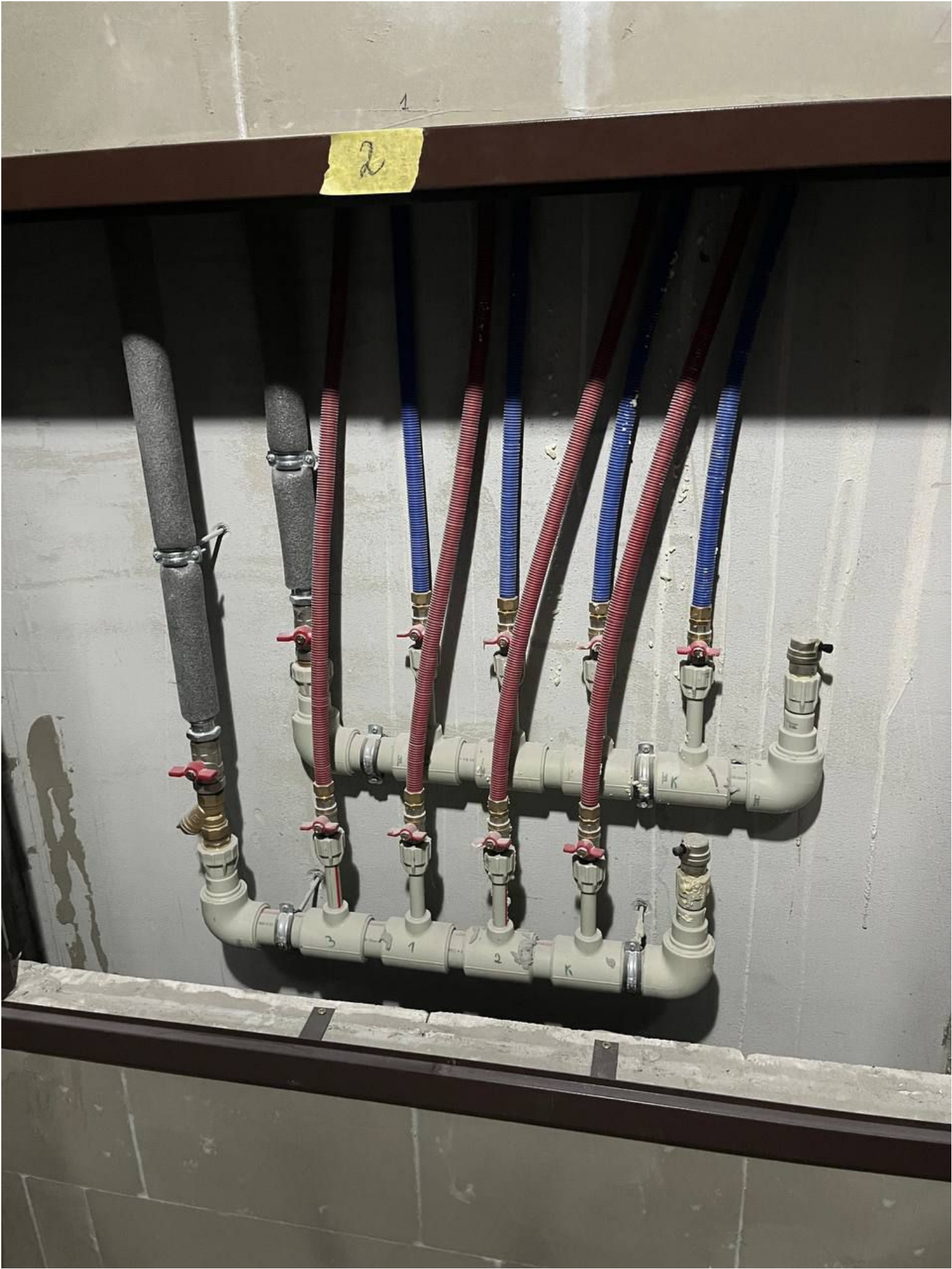



4







ВИХІД



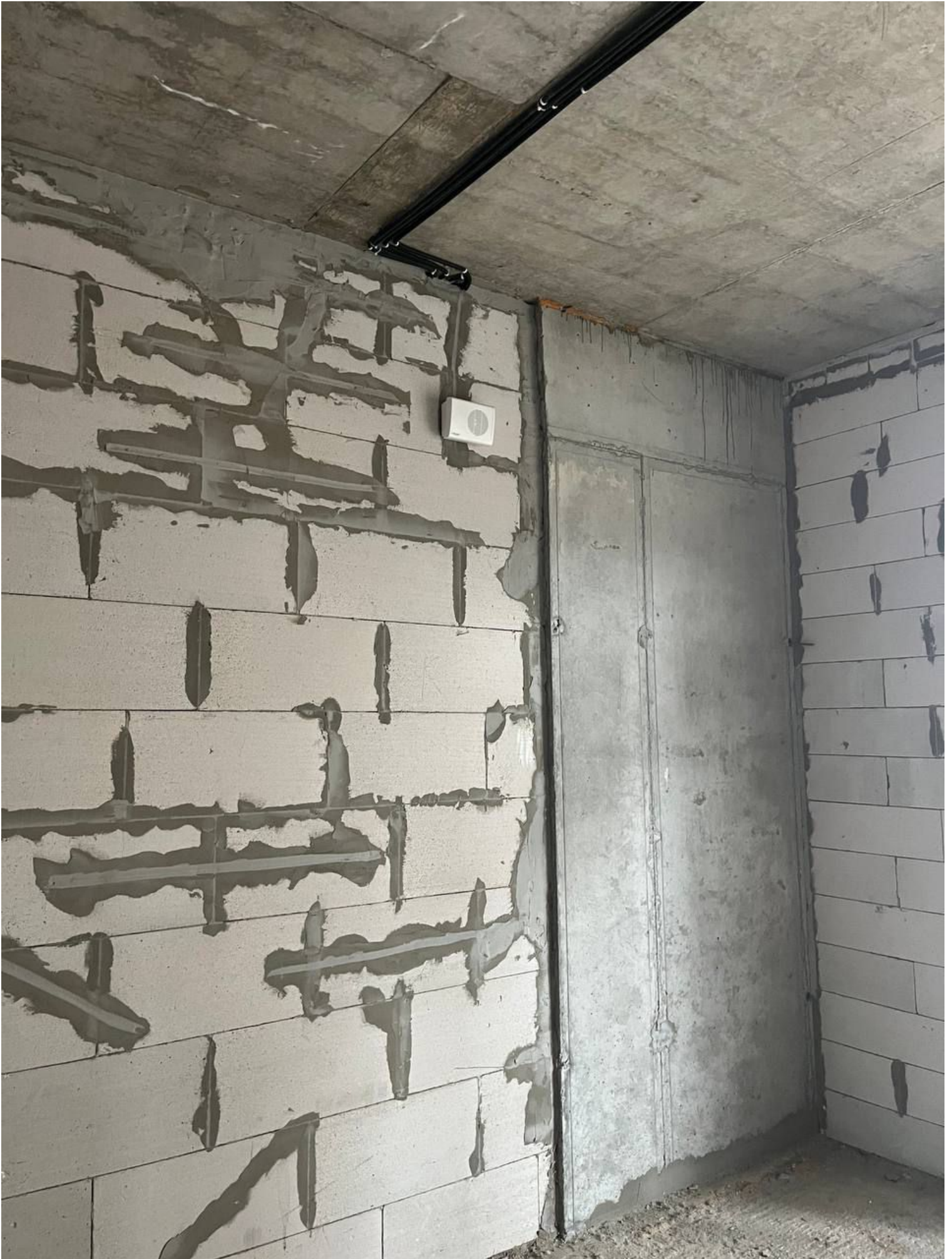

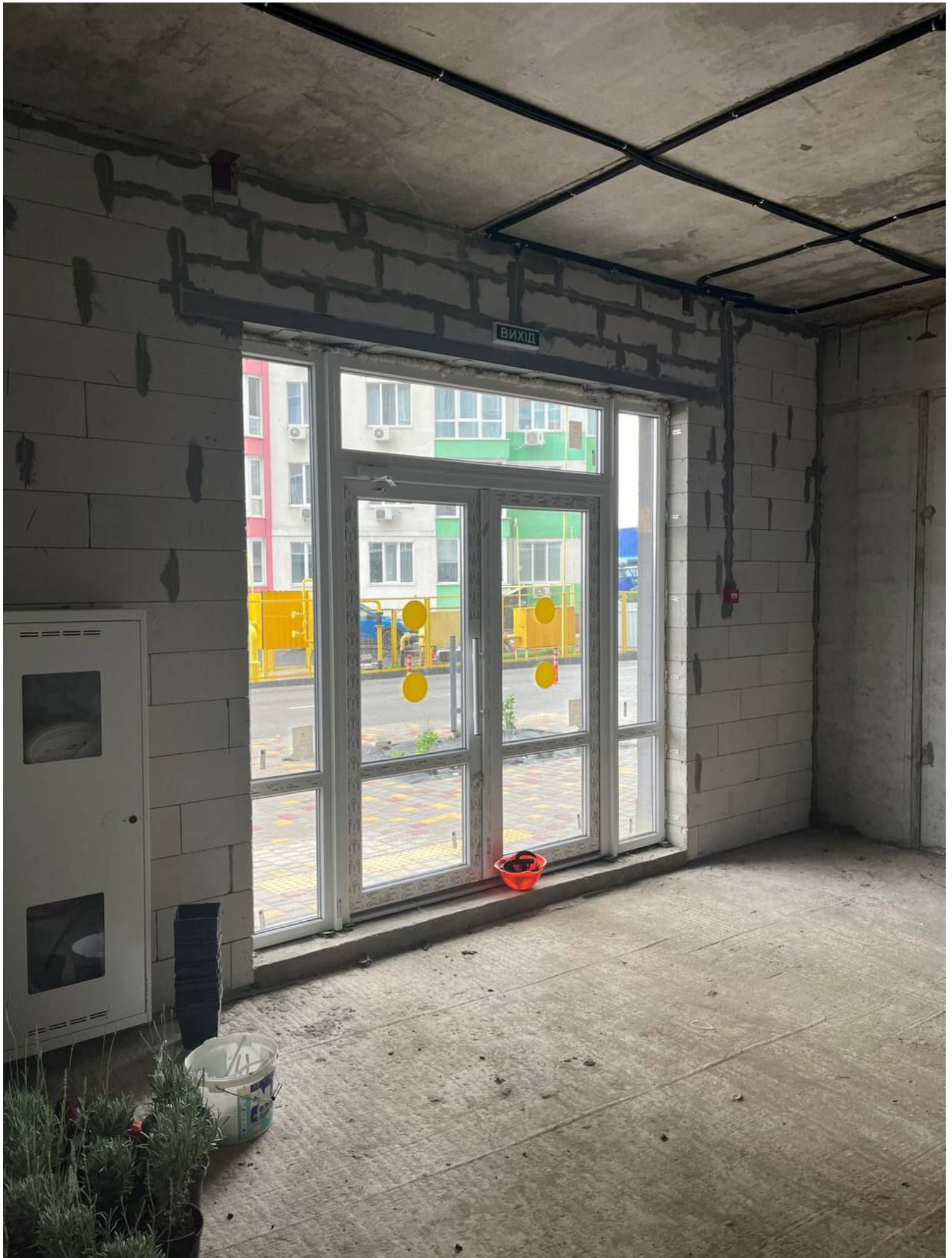





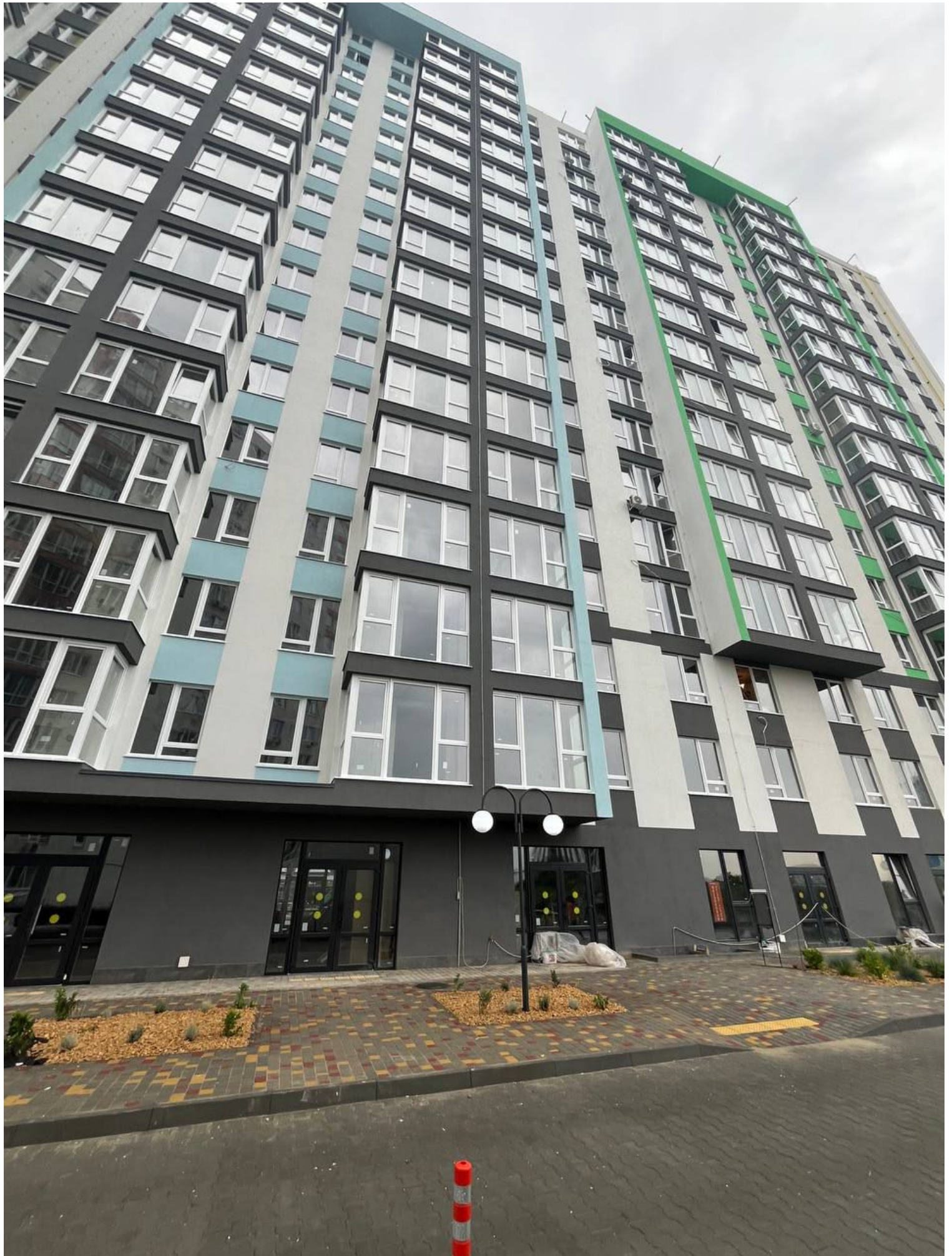









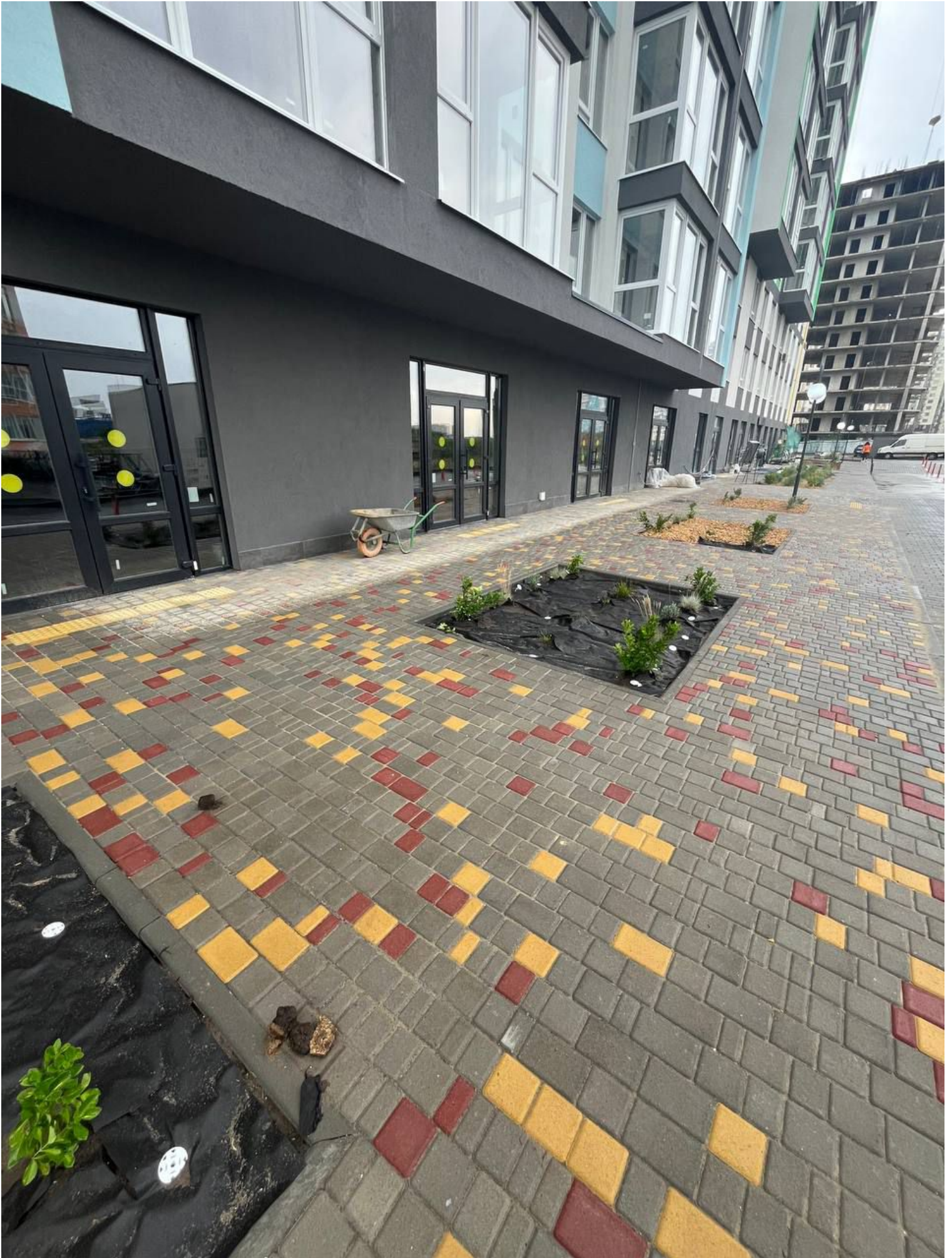













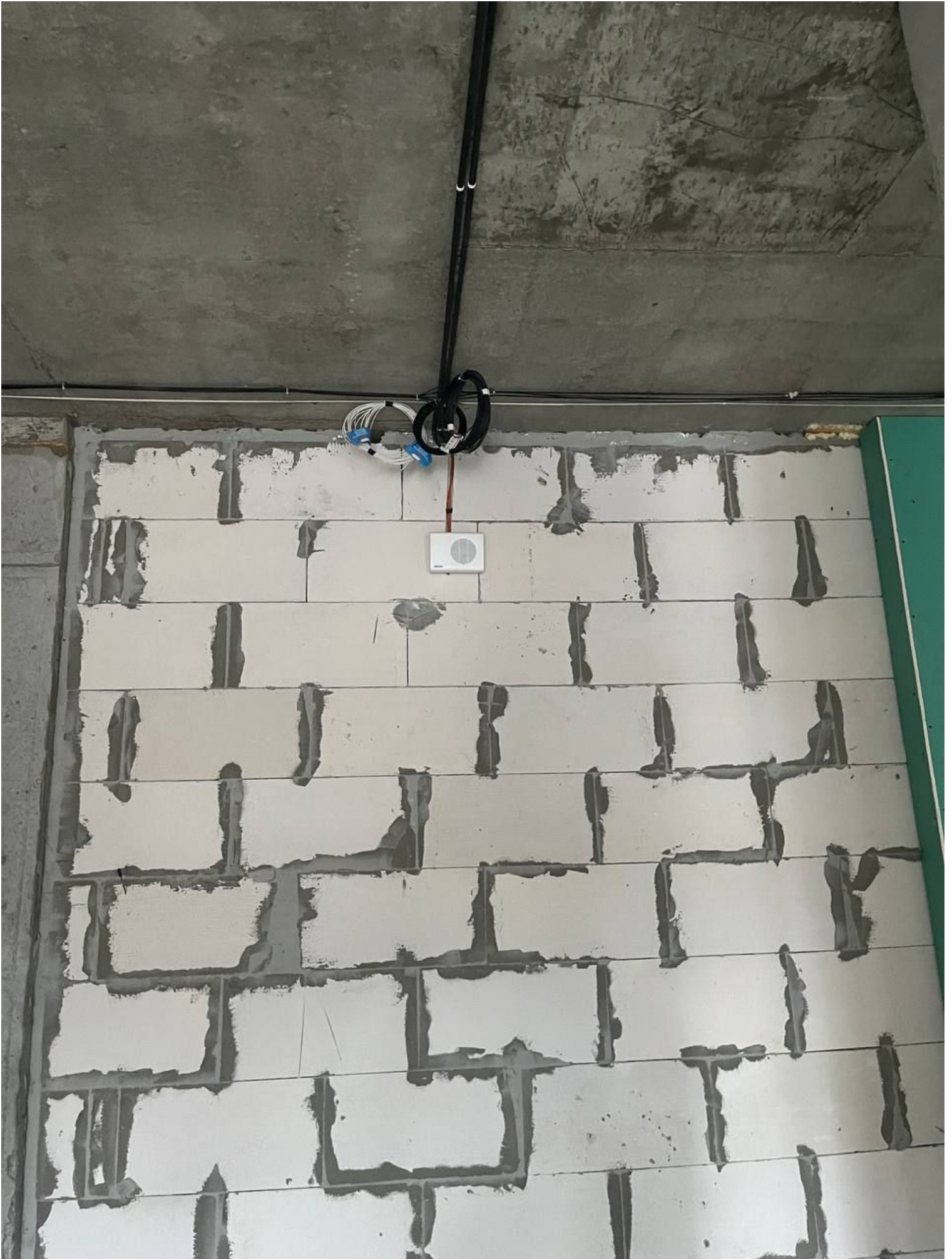







ЛУСІ ПОЖЕЖИХ НАСОСІВ
→ ● ←
АВТОМАТИЧНО



ВИХІД

ПОВЕРХ



3 секція
ВІДКРИТО
з 08:00 до 20:00

ЗАПОВІСТЬ В будинку
Всі робочі дні виконують
обов'язки консьєржа
з 08:00 до 20:00 год.
Кабінет консьєржа: 101
Відвідувачам будинку
необхідно зв'язатися з консьєржем
за номером 20-101





